

LEGAL DESCRIPTION

PARCEL 9.30

A PORTION OF LAND LYING WITHIN SECTIONS 27 AND 34, TOWNSHIP 1 SOUTH, RANGE 2 WEST OF THE GILA & SALT RIVER BASE AND MERIDIAN, MARICOPA COUNTY, ARIZONA MORE PARTICULARLY DESCRIBED AS FOLLOWS;

COMMENCING AT, A FOUND GLO BRASS CAP BEING THE SOUTHEAST CORNER OF SECTION 27, FROM WHICH THE SOUTH ONE-QUARTER CORNER OF SAID SECTION 27, BEARS SOUTH 88°51'31" WEST, A DISTANCE OF 2,731.34 FEET;

THENCE ALONG THE SOUTH LINE OF THE SOUTHEAST ONE-QUARTER OF SAID SECTION 27, SOUTH 88°51'31" WEST, A DISTANCE OF 1,889.80 FEET, TO THE **POINT OF BEGINNING**;

THENCE LEAVING SAID SOUTH LINE, NORTH 10°04'33" WEST, A DISTANCE OF 250.44 FEET;

THENCE NORTH 52°18'42" WEST, A DISTANCE OF 153.11 FEET;

THENCE SOUTH 36°32'00" WEST, A DISTANCE OF 93.04 FEET;

THENCE NORTH 53°28'00" WEST, A DISTANCE OF 192.00 FEET, TO A POINT ON THE EASTERLY RIGHT-OF-WAY LINE OF SOUTH 182ND DRIVE, PER MAP OF DEDICATION, MONTECITO VILLAGE AT ESTRELLA MOUNTAIN RANCH, RECORDED IN BOOK 1059, PAGE 15, MARICOPA COUNTY RECORDS;

THENCE ALONG SAID EASTERLY RIGHT-OF-WAY LINE, SOUTH 36°32'00" WEST, A DISTANCE OF 32.48 FEET, TO THE BEGINNING OF A TANGENT CURVE WHOSE RADIUS IS 1,970.00 FEET;

THENCE SOUTHWESTERLY, ALONG SAID CURVE TO THE LEFT, WHOSE CENTRAL ANGLE IS 11°26'11", AND LENGTH OF 393.22 FEET, TO THE BEGINNING OF A COMPOUND CURVE WHOSE RADIUS IS 20.00 FEET;

THENCE SOUTHEASTERLY, ALONG SAID CURVE TO THE LEFT, WHOSE CENTRAL ANGLE IS 91°31'41", AND LENGTH OF 31.95 FEET;

THENCE SOUTH 23°34'08" WEST, A DISTANCE OF 64.00 FEET, TO THE BEGINNING OF A NON-TANGENT CURVE WHOSE RADIUS BEARS SOUTH 23°34'08" WEST, A DISTANCE OF 20.00 FEET;

THENCE SOUTHWESTERLY ALONG SAID EASTERLY RIGHT-OF-WAY ON A CURVE TO THE LEFT, WHOSE CENTRAL ANGLE IS 91°31'41", AND LENGTH OF 31.95 FEET, TO THE BEGINNING OF A COMPOUND CURVE WHOSE RADIUS IS 1,970.00 FEET;

THENCE SOUTHWESTERLY, ALONG SAID CURVE TO THE LEFT, WHOSE CENTRAL ANGLE IS 13°23'38", AND LENGTH OF 460.52 FEET;

THENCE CONTINUING ALONG SAID EASTERLY RIGHT-OF-WAY LINE, SOUTH 08°38'49" WEST, A DISTANCE OF 110.71 FEET;

THENCE SOUTH 35°34'12" EAST, A DISTANCE OF 35.84 FEET, TO THE NORTHERLY RIGHT-OF-WAY LINE OF WEST MOUNTAIN VISTA DRIVE, PER MAP OF DEDICATION, MONTECITO VILLAGE AT ESTRELLA MOUNTAIN RANCH, RECORDED IN BOOK 1059, PAGE 15, PER MARICOPA COUNTY RECORDS, AND ALSO THE BEGINNING OF A NON-TANGENT CURVE WHOSE RADIUS BEARS SOUTH 10°40'25" WEST, A DISTANCE OF 1,555.00 FEET;

THENCE EASTERLY ALONG SAID NORTHERLY RIGHT-OF-WAY LINE ON A CURVE TO THE RIGHT, WHOSE CENTRAL ANGLE IS 15°51'59", AND LENGTH OF 430.61 FEET;

THENCE CONTINUING ALONG SAID NORTHERLY RIGHT-OF-WAY LINE, NORTH 72°29'27" EAST, A DISTANCE OF 16.69 FEET;

THENCE CONTINUING ALONG SAID NORTHERLY RIGHT-OF-WAY SOUTH 61°33'30" EAST, A DISTANCE OF 80.00 FEET;

THENCE NORTH 28°26'30" EAST, A DISTANCE OF 95.52 FEET;

THENCE NORTH 74°28'34" EAST, A DISTANCE OF 27.77 FEET;

THENCE SOUTH 59°29'22" EAST, A DISTANCE OF 0.74 FEET;

THENCE NORTH 30°30'38" EAST, A DISTANCE OF 50.00 FEET, TO THE BEGINNING OF A NON-TANGENT CURVE WHOSE RADIUS BEARS SOUTH 30°30'38" WEST, A DISTANCE OF 1732.00 FEET;

THENCE WESTERLY ALONG A CURVE TO THE LEFT, WHOSE CENTRAL ANGLE IS 1°32'26", AND LENGTH OF 46.57 FEET;

THENCE NORTH 32°00'58" EAST, A DISTANCE OF 216.22 FEET, TO THE BEGINNING TANGENT CURVE WHOSE RADIUS IS 65.00 FEET;

THENCE NORTHERLY ALONG A CURVE TO THE LEFT, WHOSE CENTRAL ANGLE IS 58°44'20" AND LENGTH OF 66.64 FEET; TO THE BEGINNING OF A NON-TANGENT CURVE WHOSE RADIUS BEARS NORTH 33°51'36" WEST, IS 88.00 FEET;

THENCE EASTERLY ON A CURVE TO THE LEFT, WHOSE CENTRAL ANGLE IS 30°21'57", AND LENGTH OF 46.64 FEET;

THENCE NORTH 86°00'19" EAST, A DISTANCE OF 8.64 FEET;

THENCE NORTH 79°55'27" EAST, A DISTANCE OF 115.00 FEET;

THENCE NORTH 10°04'33" WEST, A DISTANCE OF 377.60 FEET, TO THE **POINT OF BEGINNING**.

PARCEL CONTAINS 14.86± ACRES MORE OR LESS.

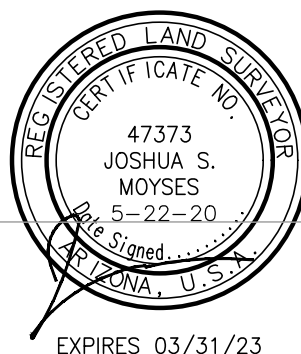

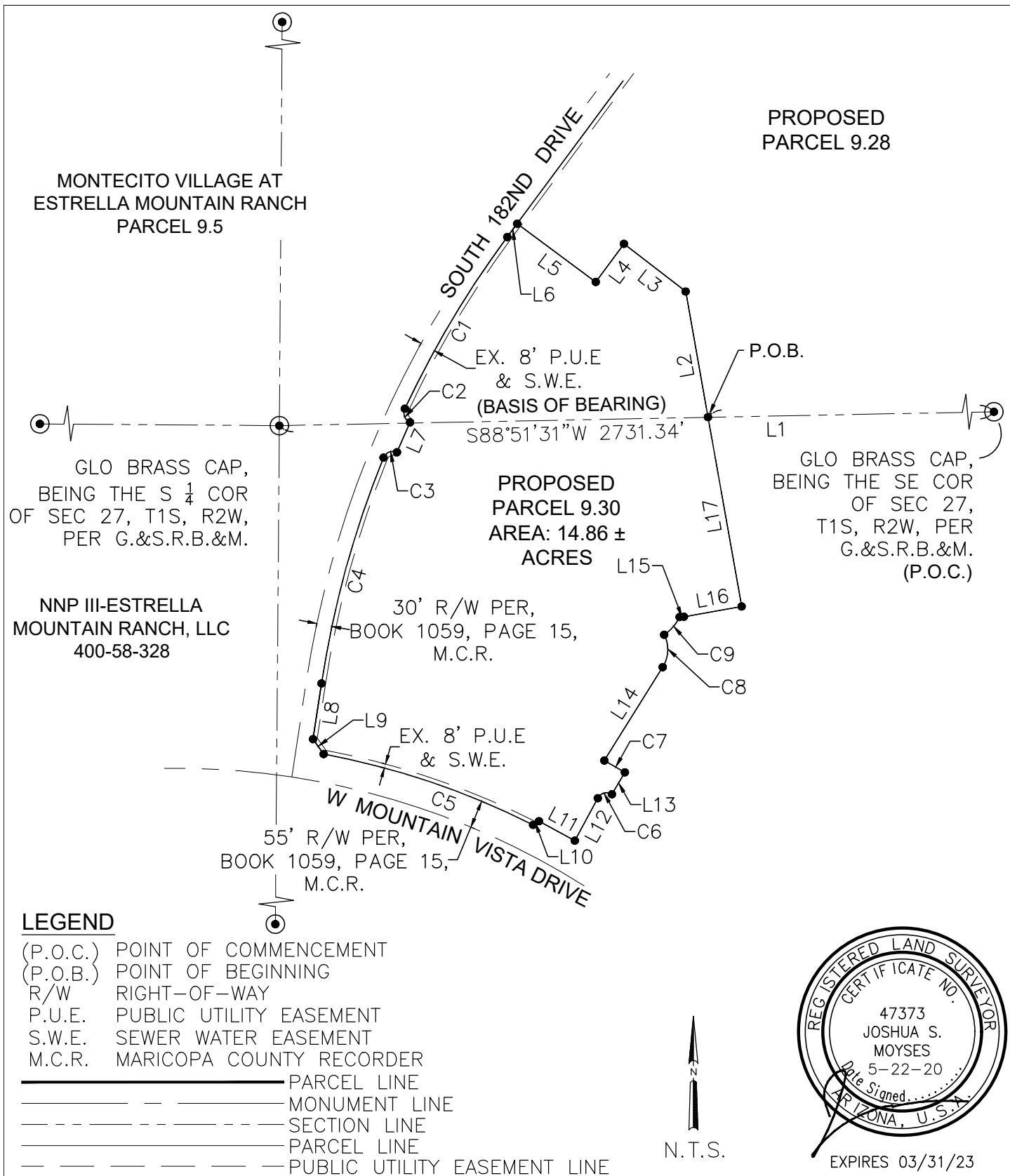

PARCEL
9.30
EXHIBIT B



STRATEGIC
SURVEYING, LLC
1102 W. SOUTHERN AVE., STE 4
TEMPE, AZ 85282
PHONE: (480) 272-7634

DRAWN	JD
CHECKED	JSM
SCALE	NTS
DATE	5/22/20
PAGE	3 OF 4

LINE TABLE		
LINE #	LENGTH	BEARING
L1	1889.80'	S88°51'31"W
L2	250.44'	N10°04'33"W
L3	153.11'	N52°18'42"W
L4	93.04'	S36°32'00"W
L5	192.00'	N53°28'00"W
L6	32.48'	S36°32'00"W
L7	64.00'	S23°34'08"W
L8	110.71'	S8°38'49"W
L9	35.84'	S35°34'12"E

LINE TABLE		
LINE #	LENGTH	BEARING
L10	16.69'	N72°29'27"E
L11	80.00'	S61°33'30"E
L12	94.78'	N28°26'30"E
L13	50.00'	N30°30'38"E
L14	216.22'	N32°00'58"E
L15	8.64'	N86°00'19"E
L16	115.00'	N79°55'27"E
L17	377.60'	N10°04'33"W

CURVE TABLE					
CURVE #	LENGTH	RADIUS	DELTA	CHD BEARING	CHD LENGTH
C1	393.22'	1970.00'	11°26'11"	S30°48'54"W	392.57'
C2	31.95'	20.00'	91°31'41"	S20°40'02"E	28.66'
C3	31.95'	20.00'	91°31'41"	S67°48'17"W	28.66'
C4	460.52'	1970.00'	13°23'38"	S15°20'38"W	459.47'
C5	430.61'	1555.00'	15°51'59"	S71°23'36"E	429.24'
C6	32.14'	20.00'	92°04'08"	N74°28'34"E	28.79'
C7	46.57'	1732.00'	1°32'26"	N60°15'36"W	46.57'
C8	66.64'	65.00'	58°44'20"	N2°38'48"E	63.76'
C9	46.64'	88.00'	30°21'57"	N40°57'26"E	46.09'

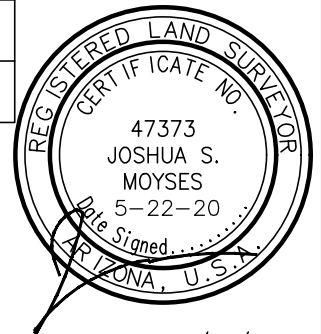

EXPIRES 03/31/23

PARCEL
9.30
EXHIBIT B



STRATEGIC
SURVEYING, LLC

1102 W. SOUTHERN AVE., STE 4
TEMPE, AZ 85282
PHONE: (480) 272-7634

DRAWN	JD
CHECKED	JSM
SCALE	NTS
DATE	5/22/20
PAGE	4 OF 4