

Road Runner Harley-Davidson®

Sign Type: Freeway Pylon

FREEWAY PYLON SIGN

(1) Freeway pylon sign located along the I-10 frontage to identify the project

Project ID:

Materials:

- Aluminum cabinet
- Flex faces
- Steel poles
- LEDs
- Sign Construction in compliance with Sealed Engineered Drawings

Height & Placement:

65’ OAH
As per regulation 4-2-9 of the zoning ordinance.
The freeway pylon sign will be placed a minimum of 15’ back of the right of way.

Project ID:

Harley-Davidson® Bar & Shield Logo Aluminum Cabinet
242.2 Sq Ft

Colors:

- Face: Black opaque background (will not illuminate)
- White HARLEY-DAVIDSON® COPY
- PMS 165C (Harley-Davidson® Orange) Copy: MOTOR CYCLES
- Cabinet and pole: Black

Illumination:

Internal LED Illumination, face lit. Illumination to be UL Compliant and tagged per UL requirements.

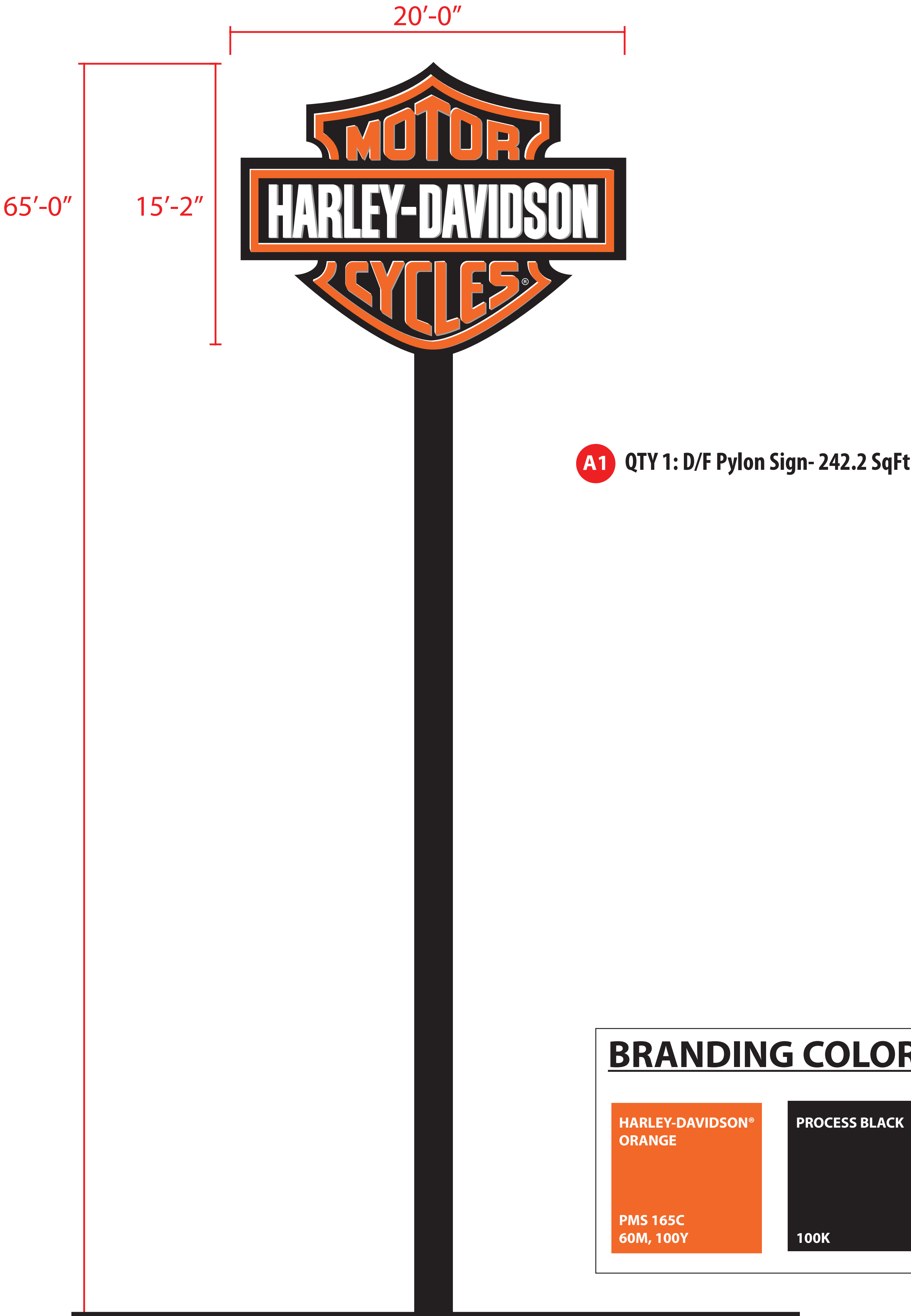



FAIRMONT
SIGN COMPANY

3750 East Outer Drive
Detroit, MI 48234
t: 313.368.4000 f: 313.368.9335
www.fairmontsign.com

Client:



Roadrunner Harley-Davidson®
Goodyear, AZ

Date:
5/15/19

File:
Accounts/H-D/Elev/Goodyear, AZ

Designer:
RNB

Scale:
N/A

Job#	Sheet#
00000	1 of 2
Revision #	Date:
7	8-12-19

Revision Description:

Customer Approval:

THIS DRAWING REMAINS THE EXCLUSIVE PROPERTY OF FAIRMONT SIGN COMPANY. THIS DESIGN CANNOT BE COPIED IN WHOLE OR IN PART, ALTERED, OR EXHIBITED IN ANY MANNER WITHOUT THE WRITTEN CONSENT OF FAIRMONT SIGN COMPANY. THE EXCEPTION IS ANY PREVIOUSLY COPYRIGHTED ARTWORK SUPPLIED BY THE CLIENT.

UNLESS OTHERWISE NOTED, ALL COLORS PORTRAYED ARE REPRESENTATIVE ONLY.

ALL DIMENSIONS TO BE FIELD VERIFIED PRIOR TO INSTALLATION

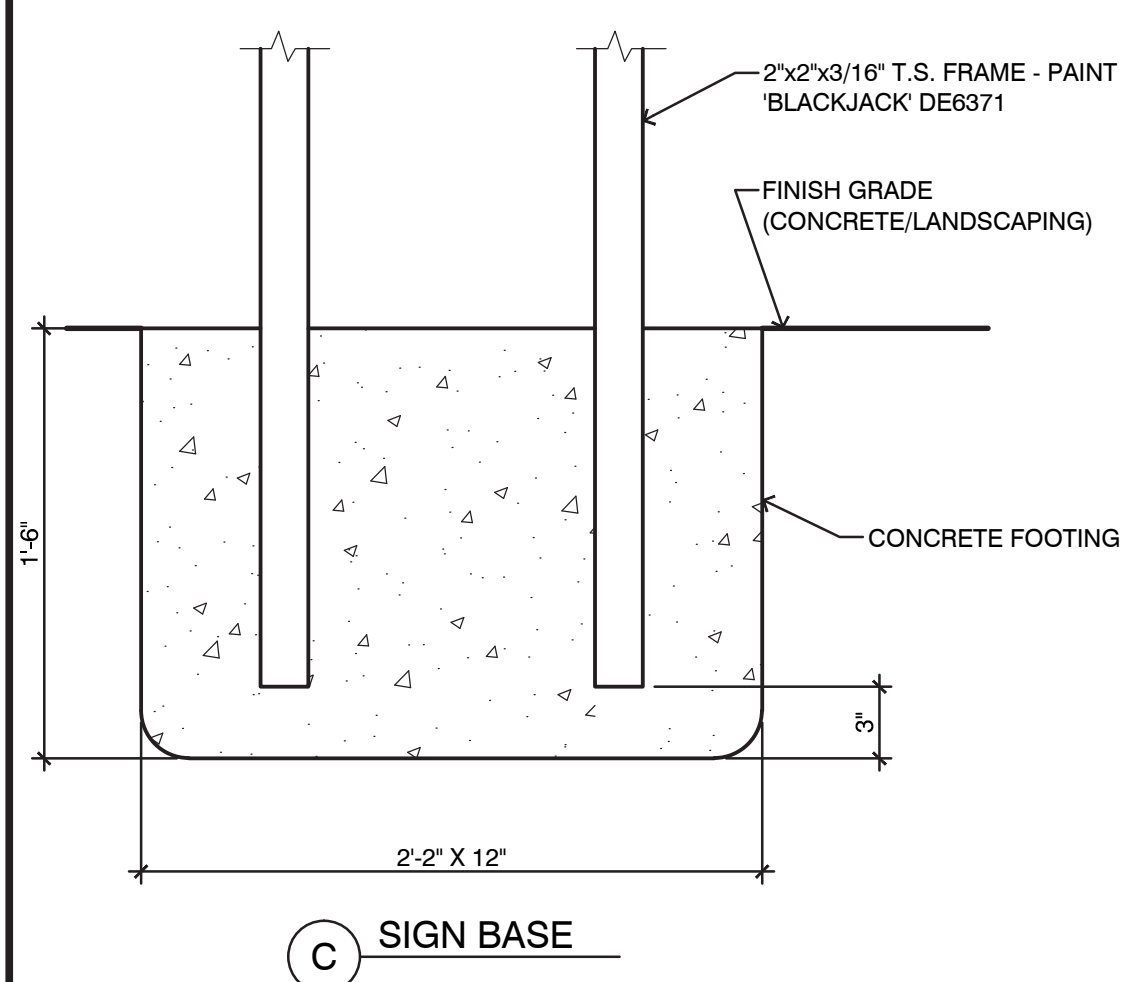
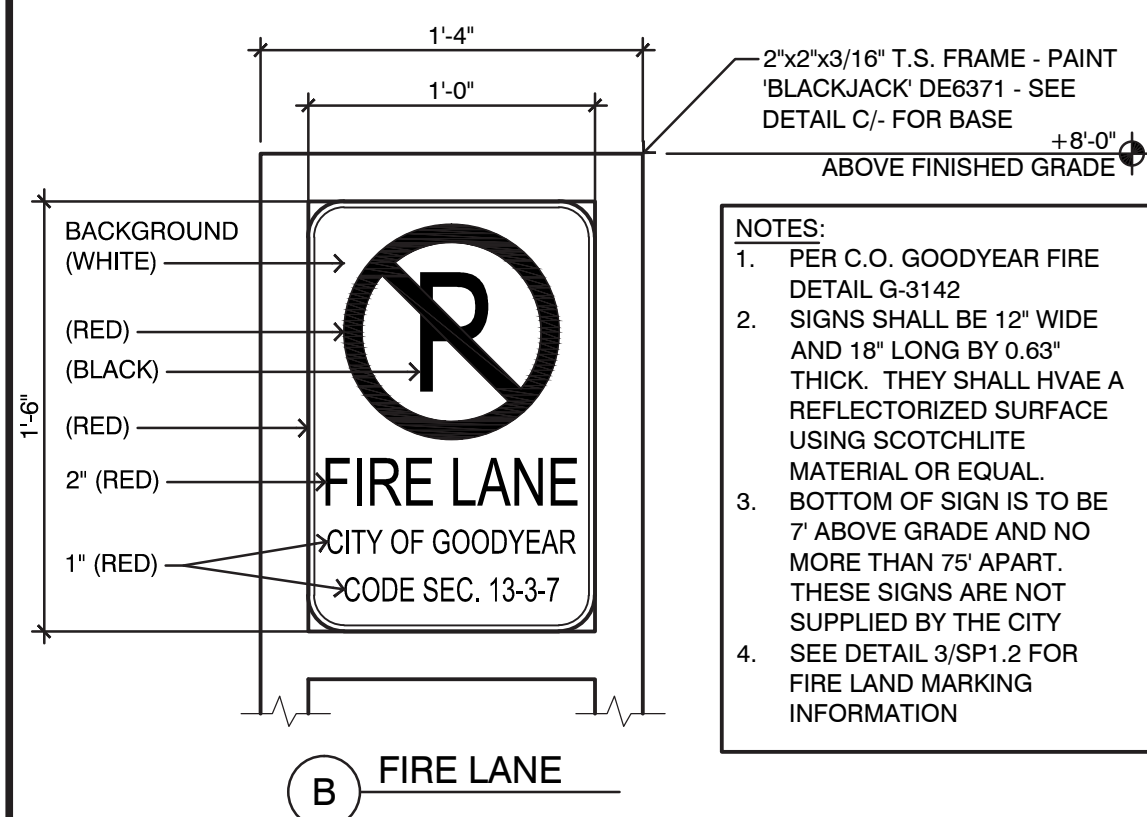
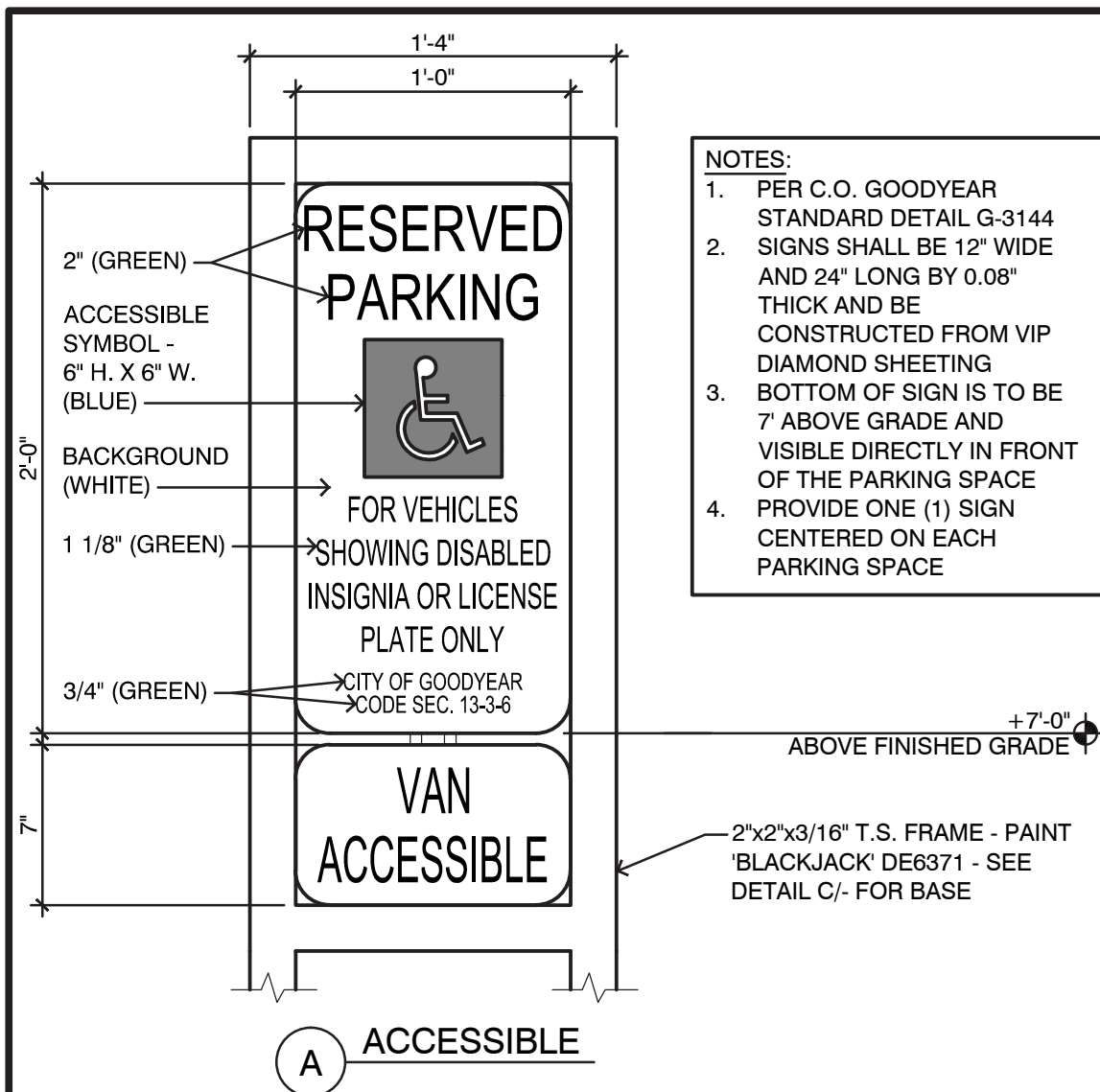

5 SITE SIGNAGE

SCALE: 1 1/2" = 1'-0"

SD05

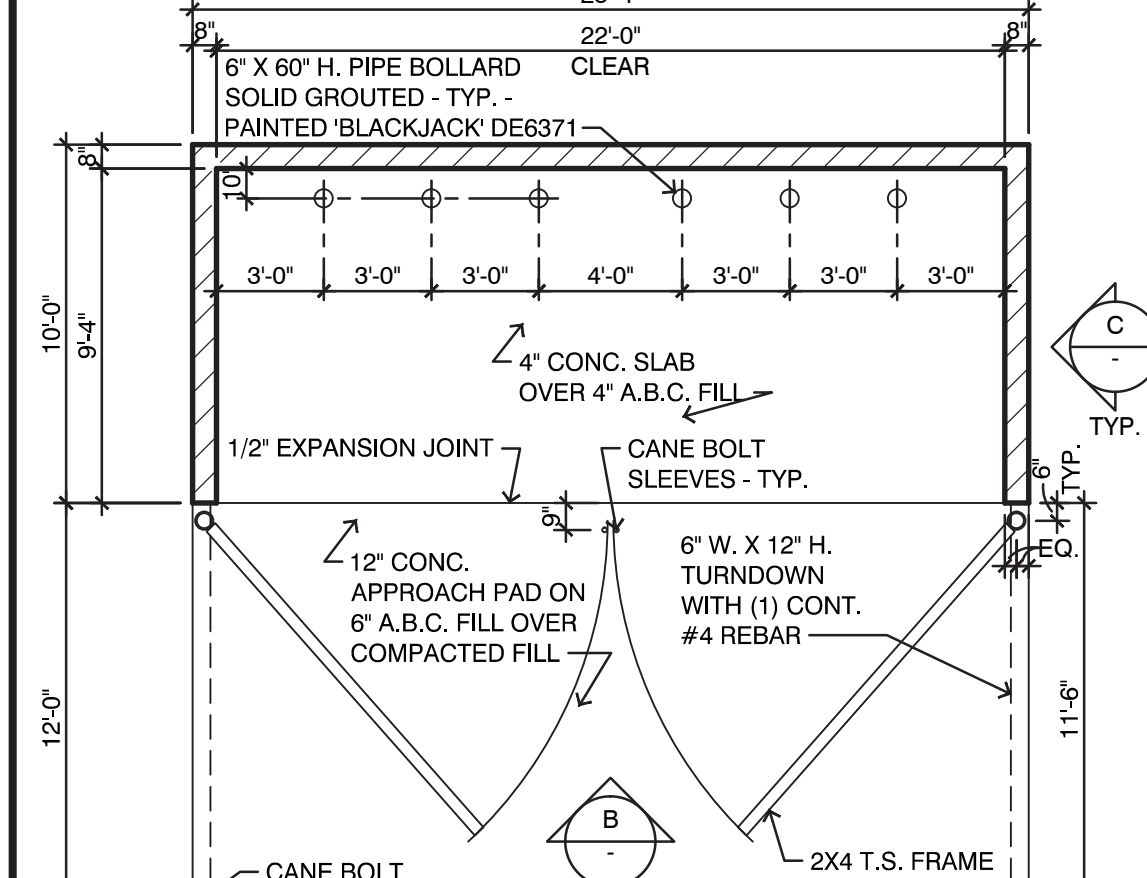
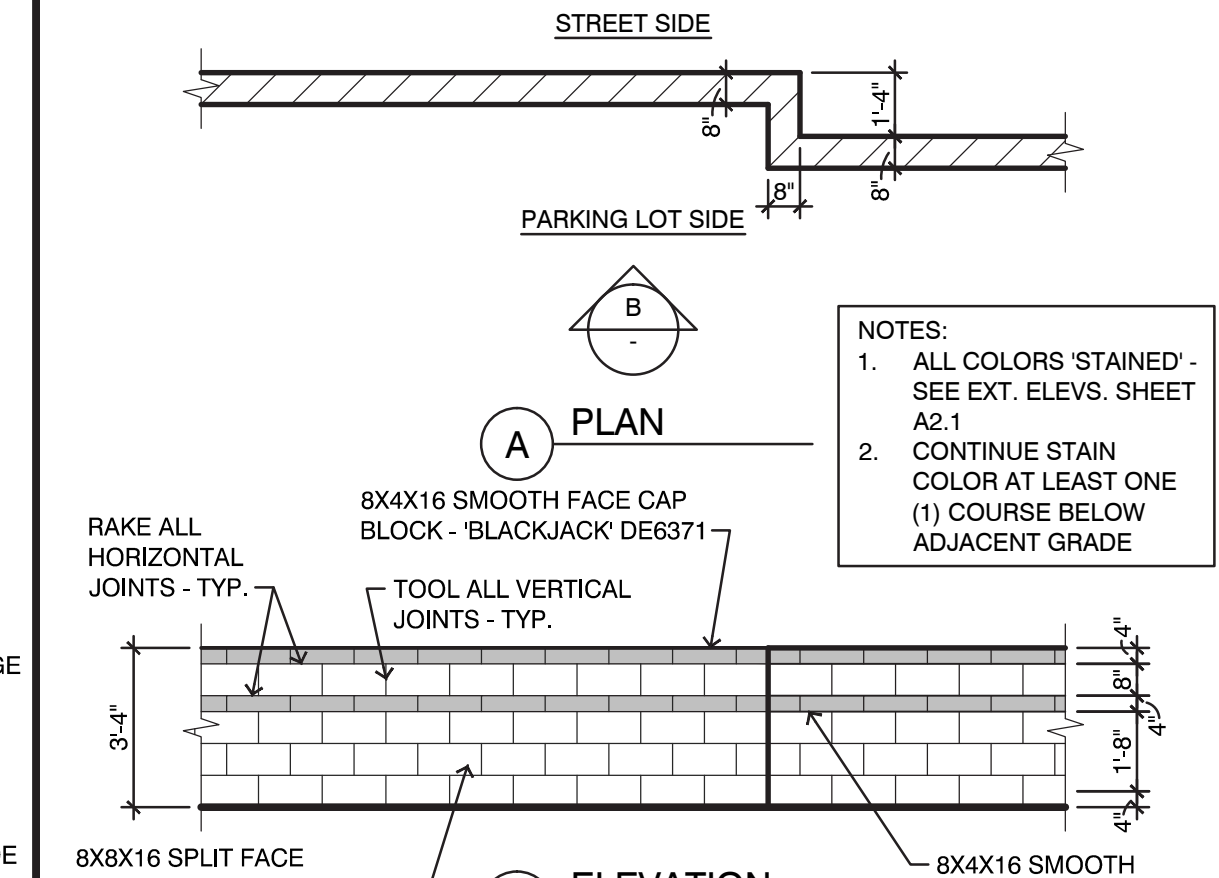
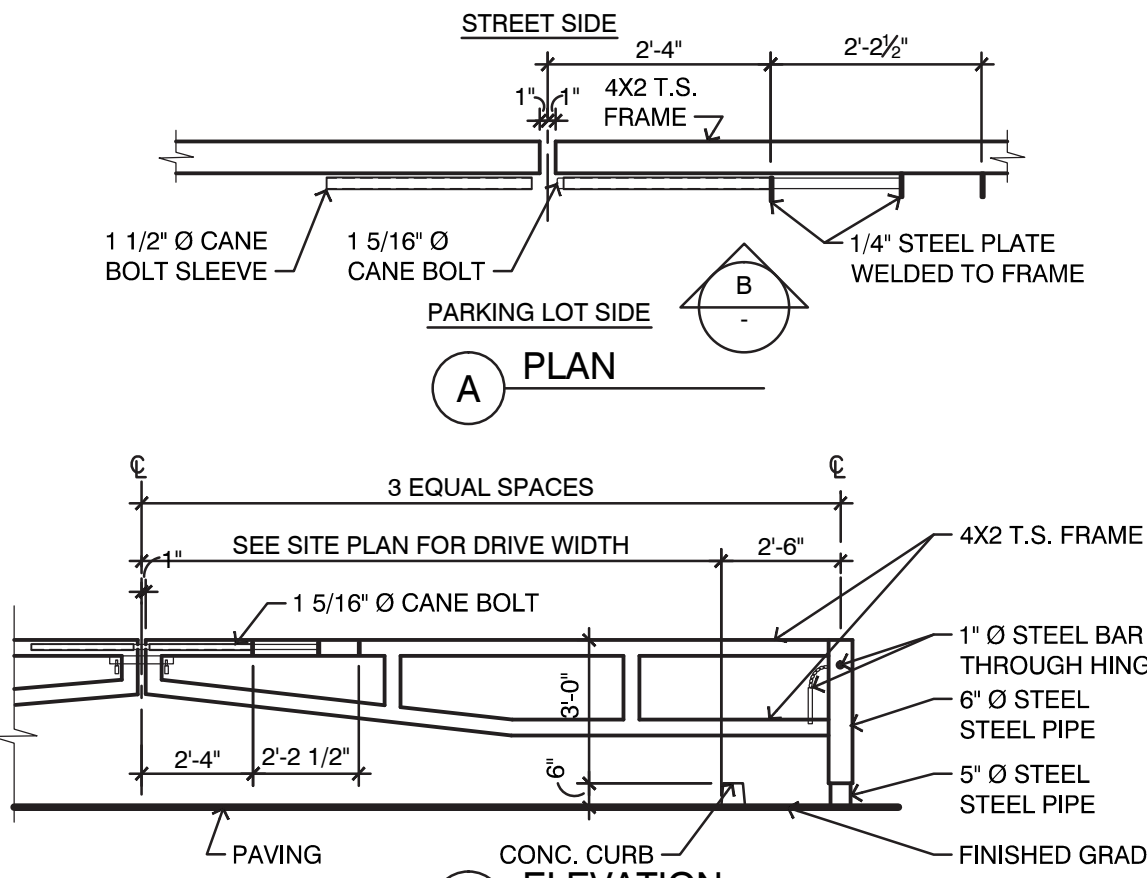
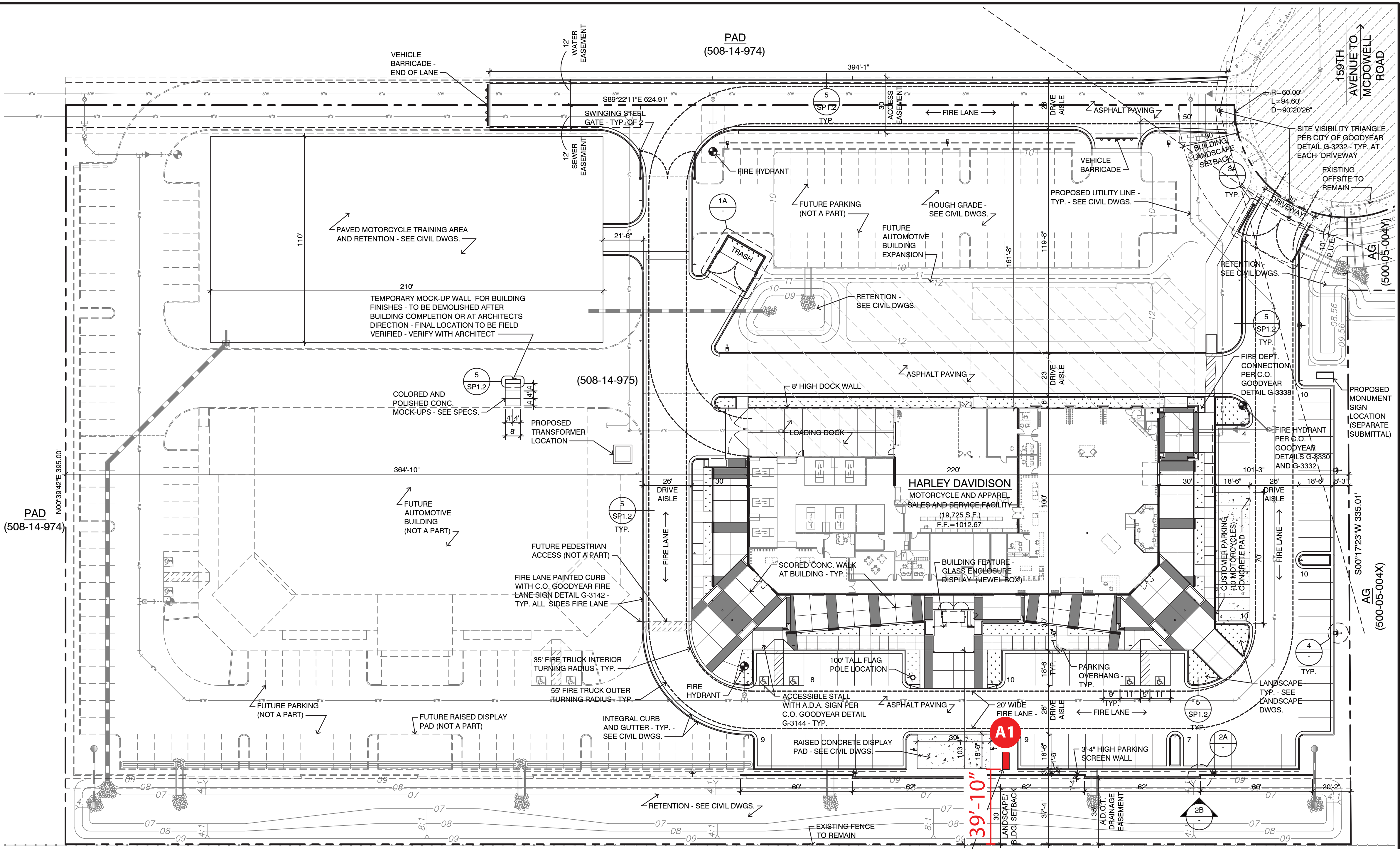
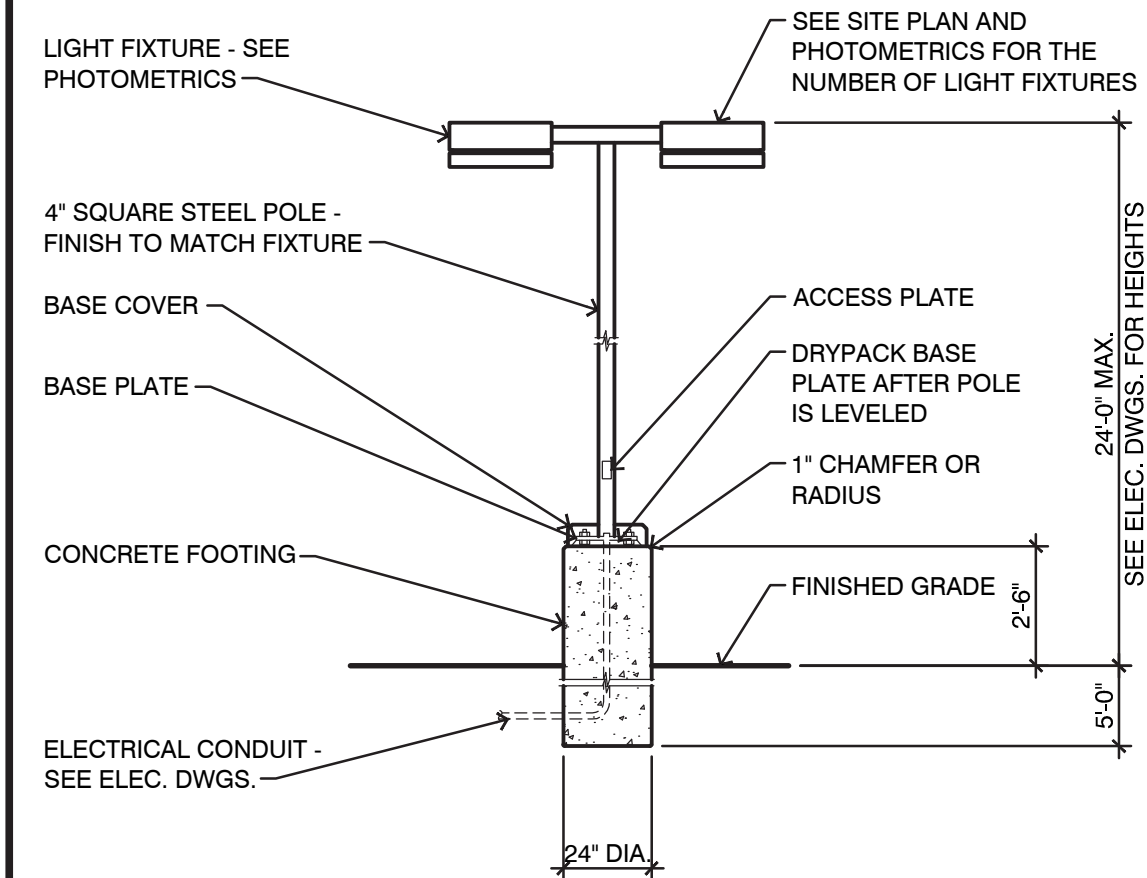

333

BARRY R. BARCUS ARCHITECT, INC.

5333 NORTH 7TH STREET, SUITE B-320
PHOENIX, AZ. 85014

PHONE: (602) 264-4341 FAX: 264-2542

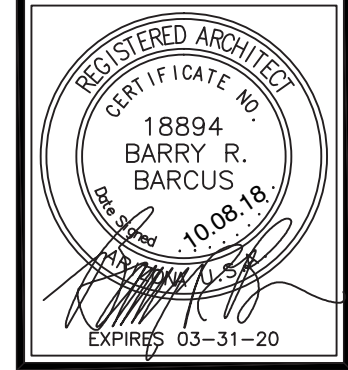

PROPOSED SALES & SERVICE FACILITY FOR:

ROADRUNNER HARLEY-DAVIDSON

1402 N. 159TH AVENUE

GOODYEAR, AZ. 85395



These designs, drawings, ideas & specifications are the exclusive property of Barry R. Barcus Inc. No part of these drawings can be copied, reproduced or otherwise structure built from such without written consent from Barry R. Barcus Inc. Copyright © Barry R. Barcus Inc. ALL RIGHTS RESERVED

JOB NO. 1512

DRAWN BY: MB

DATE: 09.10.18

REVISIONS:

SHEET NO. **SP1.1**