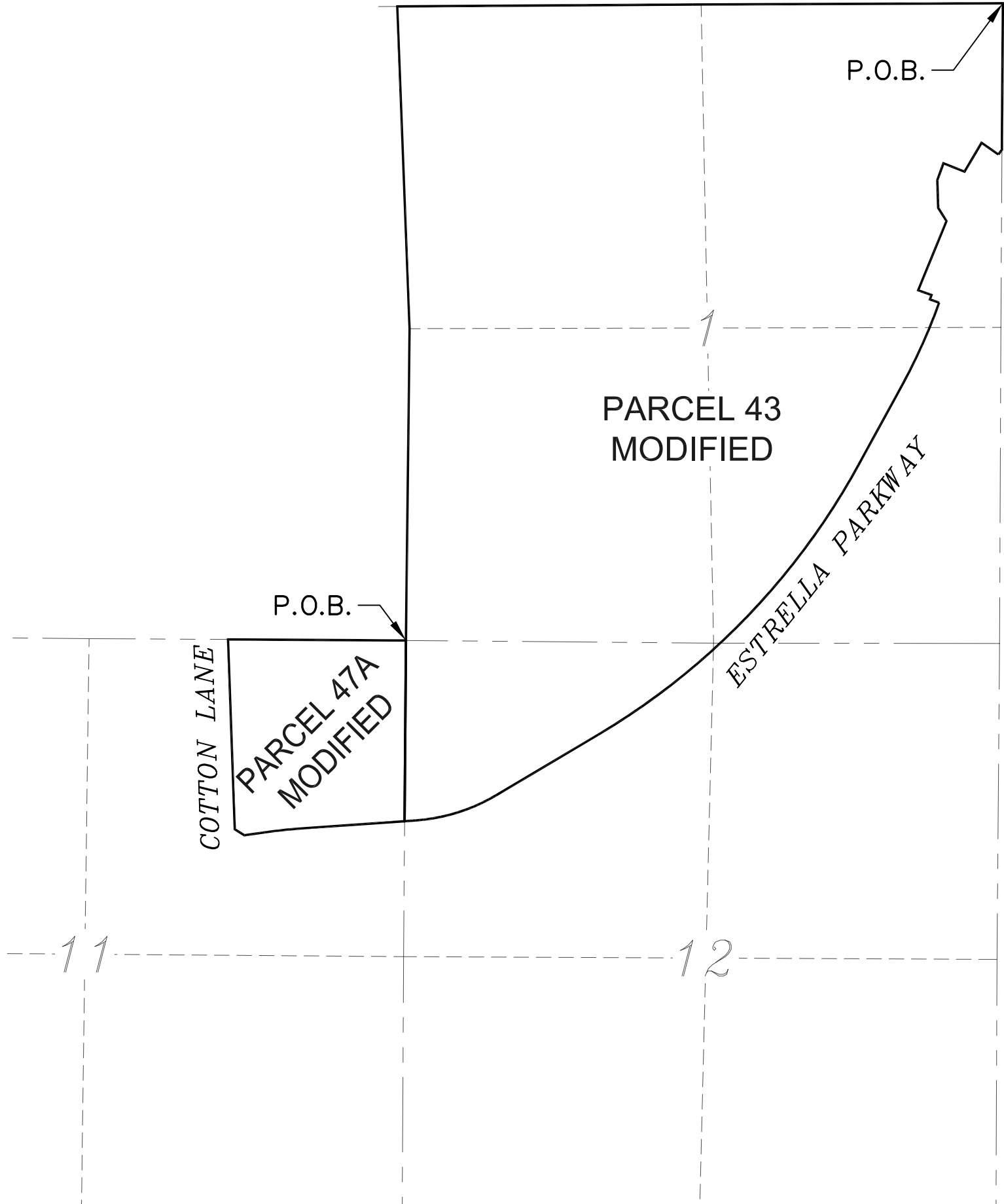

Exhibit B: Lucero Legal Description  
(also known as Estrella Parcel 43 Modified and Estrella Parcel 47A Modified)



**ESTRELLA PARCEL 43 (MODIFIED)  
ESTRELLA MOUNTAIN RANCH  
GOODYEAR, ARIZONA**



November 30, 2012  
Job No. 2012-057  
Page 1 of 2

THAT PORTION OF SECTIONS 1 AND 12 OF TOWNSHIP 1 SOUTH, RANGE 2 WEST, OF THE GILA AND SALT RIVER BASE AND MERIDIAN, MARICOPA COUNTY, ARIZONA, DESCRIBED AS FOLLOWS:

**BEGINNING** AT THE NORTHEAST CORNER OF SAID SECTION 1, FROM WHICH THE EAST QUARTER CORNER THEREOF BEARS SOUTH 00 DEGREES 20 MINUTES 27 SECONDS WEST, A DISTANCE OF 2,708.44 FEET;

THENCE SOUTH 00 DEGREES 20 MINUTES 27 SECONDS WEST, ALONG THE EAST LINE OF THE NORTHEAST QUARTER OF SAID SECTION 1, A DISTANCE OF 1,222.69 FEET TO A POINT ON THE NORTHWESTERLY RIGHT OF WAY LINE OF ESTRELLA PARKWAY, ACCORDING TO THE MAP OF DEDICATION RECORDED IN BOOK 318 OF MAPS, PAGE 38, RECORDS OF MARICOPA COUNTY, ARIZONA, SAID POINT BEING THE BEGINNING OF A NON-TANGENT CURVE CONCAVE TO THE SOUTHEAST OF WHICH THE RADIUS POINT LIES SOUTH 53 DEGREES 36 MINUTES 46 SECONDS EAST, A RADIAL DISTANCE OF 1,665.00 FEET;

THENCE ALONG SAID NORTHWESTERLY RIGHT OF WAY LINE, SOUTHWESTERLY ALONG SAID ARC, THROUGH A CENTRAL ANGLE OF 01 DEGREES 43 MINUTES 14 SECONDS, A DISTANCE OF 50.00 FEET

THENCE NORTH 55 DEGREES 20 MINUTES 01 SECONDS WEST, DEPARTING SAID NORTHWESTERLY RIGHT OF WAY LINE, A DISTANCE OF 172.11 FEET;

THENCE SOUTH 30 DEGREES 23 MINUTES 37 SECONDS WEST, A DISTANCE OF 280.10 FEET;

THENCE NORTH 68 DEGREES 25 MINUTES 52 SECONDS WEST, A DISTANCE OF 190.27 FEET;

THENCE SOUTH 19 DEGREES 48 MINUTES 54 SECONDS WEST, A DISTANCE OF 150.91 FEET;

THENCE SOUTH 01 DEGREES 52 MINUTES 35 SECONDS EAST, A DISTANCE OF 231.91 FEET;

THENCE SOUTH 32 DEGREES 37 MINUTES 39 SECONDS EAST, A DISTANCE OF 129.02 FEET;

THENCE SOUTH 22 DEGREES 14 MINUTES 09 SECONDS WEST, A DISTANCE OF 625.30 FEET;

THENCE SOUTH 70 DEGREES 41 MINUTES 03 SECONDS EAST, A DISTANCE OF 118.19 FEET;

THENCE SOUTH 19 DEGREES 18 MINUTES 57 SECONDS WEST, A DISTANCE OF 39.46 FEET;

THENCE SOUTH 70 DEGREES 40 MINUTES 46 SECONDS EAST, A DISTANCE OF 81.31 FEET TO A POINT ON SAID NORTHWESTERLY RIGHT OF WAY LINE OF ESTRELLA PARKWAY, AS DEPICTED ON THE MAP OF DEDICATION FOR "ESTRELLA, PHASE ONE", RECORDED IN BOOK 318 ON PAGE 38, RECORDS OF MARICOPA COUNTY, ARIZONA, SAID POINT BEING THE BEGINNING OF A NON-TANGENT CURVE CONCAVE NORTHWESTERLY, OF WHICH THE RADIUS POINT LIES NORTH 70 DEGREES 13 MINUTES 55 SECONDS WEST, A RADIAL DISTANCE OF 4,935.00 FEET;

THENCE SOUTHWESTERLY ALONG THE ARC OF SAID CURVE OF THE NORTHWESTERLY RIGHT OF WAY LINE OF ESTRELLA PARKWAY, THROUGH A CENTRAL ANGLE OF 08 DEGREES 55 MINUTES 53 SECONDS, A DISTANCE OF 769.28 FEET;





THENCE SOUTH 28 DEGREES 41 MINUTES 58 SECONDS WEST, A DISTANCE OF 748.50 FEET TO A POINT OF CURVE TO THE RIGHT HAVING A RADIUS OF 5,935.00 FEET;

THENCE SOUTHWESTERLY ALONG THE ARC OF SAID CURVE, THROUGH A CENTRAL ANGLE OF 30 DEGREES 35 MINUTES 57 SECONDS, A DISTANCE OF 3,169.62 FEET;

THENCE SOUTH 59 DEGREES 17 MINUTES 55 SECONDS WEST, A DISTANCE OF 990.25 FEET TO A POINT OF CURVE TO THE RIGHT HAVING A RADIUS OF 1,535.00 FEET;

THENCE WESTERLY ALONG THE ARC OF SAID CURVE, THROUGH A CENTRAL ANGLE OF 26 DEGREES 42 MINUTES 10 SECONDS, A DISTANCE OF 715.39 FEET;

THENCE SOUTH 86 DEGREES 00 MINUTES 05 SECONDS WEST, A DISTANCE OF 90.53 FEET TO THE WEST LINE OF THE NORTHWEST QUARTER OF SAID SECTION 12;

THENCE NORTH 00 DEGREES 26 MINUTES 05 SECONDS EAST, DEPARTING SAID NORTHWESTERLY RIGHT OF WAY LINE OF ESTRELLA PARKWAY, ALONG SAID WEST LINE OF THE NORTHWEST QUARTER OF SECTION 12, A DISTANCE OF 1,510.40 FEET TO THE NORTHWEST CORNER OF SAID SECTION 12, COMMON WITH THE SOUTHWEST CORNER OF SAID SECTION 1;

THENCE NORTH 00 DEGREES 39 MINUTES 31 SECONDS EAST, ALONG THE WEST LINE OF THE SOUTHWEST QUARTER OF SAID SECTION 1, A DISTANCE OF 2,606.11 FEET TO THE WEST QUARTER CORNER THEREOF;

THENCE NORTH 02 DEGREES 11 MINUTES 09 SECONDS WEST, ALONG THE WEST LINE OF THE NORTHWEST QUARTER OF SAID SECTION 1, A DISTANCE OF 2,694.67 FEET TO THE NORTHWEST CORNER OF SAID SECTION 1;

THENCE NORTH 89 DEGREES 37 MINUTES 46 SECONDS EAST, ALONG THE NORTH LINE OF SAID NORTHWEST QUARTER, A DISTANCE OF 2,470.11 FEET TO THE SOUTH QUARTER CORNER OF SECTION 36, TOWNSHIP 1 NORTH, RANGE 2 WEST OF SAID GILA AND SALT RIVER BASE AND MERIDIAN;

THENCE NORTH 89 DEGREES 46 MINUTES 21 SECONDS EAST, ALONG SAID NORTH LINE, A DISTANCE OF 70.32 FEET TO THE NORTH QUARTER CORNER OF SAID SECTION 1;

THENCE NORTH 89 DEGREES 46 MINUTES 21 SECONDS EAST, ALONG THE NORTH LINE OF THE NORTHEAST QUARTER OF SAID SECTION 1, A DISTANCE OF 2,521.97 FEET TO THE **POINT OF BEGINNING**.

SAID PARCEL CONTAINS 24,606,870 SQUARE FEET OR 564.896 ACRES, MORE OR LESS.

**ESTRELLA PARCEL 47a (MODIFIED)**  
**ESTRELLA MOUNTAIN RANCH**  
**GOODYEAR, ARIZONA**

November 30, 2012  
Job No. 2012-057  
Page 1 of 1

A PARCEL OF LAND LOCATED IN THE NORTHEAST QUARTER OF SECTION 11, TOWNSHIP 1 SOUTH, RANGE 2 WEST, OF THE GILA AND SALT RIVER BASE AND MERIDIAN, MARICOPA COUNTY, ARIZONA, BEING MORE PARTICULARLY DESCRIBED AS FOLLOWS:

**BEGINNING** AT A THE NORTHEAST CORNER OF SAID SECTION 11, FROM WHICH THE NORTH QUARTER CORNER OF SAID SECTION 11 BEARS NORTH 89 DEGREES 39 MINUTES 30 SECONDS WEST, A DISTANCE OF 2649.32 FEET;

THENCE SOUTH 00 DEGREES 26 MINUTES 05 SECONDS WEST ALONG THE EAST LINE OF THE NORTHEAST QUARTER OF SAID SECTION 11, A DISTANCE OF 1,510.40 FEET TO THE NORTHWESTERLY RIGHT OF WAY LINE OF ESTRELLA PARKWAY, ACCORDING TO THE MAP OF DEDICATION RECORDED IN BOOK 318 OF MAPS, PAGE 38, RECORDS OF MARICOPA COUNTY, ARIZONA,;

THENCE CONTINUING ON SAID NORTHWESTERLY RIGHT OF WAY LINE, SOUTH 86 DEGREES 00 MINUTES 05 SECONDS WEST, A DISTANCE OF 867.86 FEET TO A POINT OF CURVE TO THE LEFT HAVING A RADIUS OF 4,165.00 FEET;

THENCE WESTERLY ALONG THE ARC OF SAID CURVE, THROUGH A CENTRAL ANGLE OF 04 DEGREES 12 MINUTES 00 SECONDS, A DISTANCE OF 305.31 FEET;

THENCE SOUTH 81 DEGREES 48 MINUTES 05 SECONDS WEST, A DISTANCE OF 171.02 FEET TO THE EASTERLY RIGHT OF WAY LINE OF COTTON LANE AS DESCRIBED IN DOCUMENT 2006-1679431, RECORDS OF MARICOPA COUNTY, ARIZONA;

THENCE NORTH 58 DEGREES 53 MINUTES 56 SECONDS WEST, ALONG SAID EASTERLY RIGHT OF WAY LINE, A DISTANCE OF 95.16 FEET;

THENCE NORTH 02 DEGREES 01 MINUTES 23 SECONDS WEST, ALONG SAID EASTERLY RIGHT OF WAY LINE, A DISTANCE OF 1,588.40 FEET TO THE NORTH SECTION LINE OF SAID NORTHEAST QUARTER OF SECTION 11;

THENCE SOUTH 89 DEGREES 39 MINUTES 30 SECONDS EAST, ALONG SAID NORTH SECTION LINE A DISTANCE OF 1,487.58 FEET TO THE **POINT OF BEGINNING** OF THE PARCEL HEREIN DESCRIBED.

SAID PARCEL CONTAINS 2,278,265 SQUARE FEET OR 52.302 ACRES, MORE OR LESS.

