

2/24/2017 4:45:50 PM

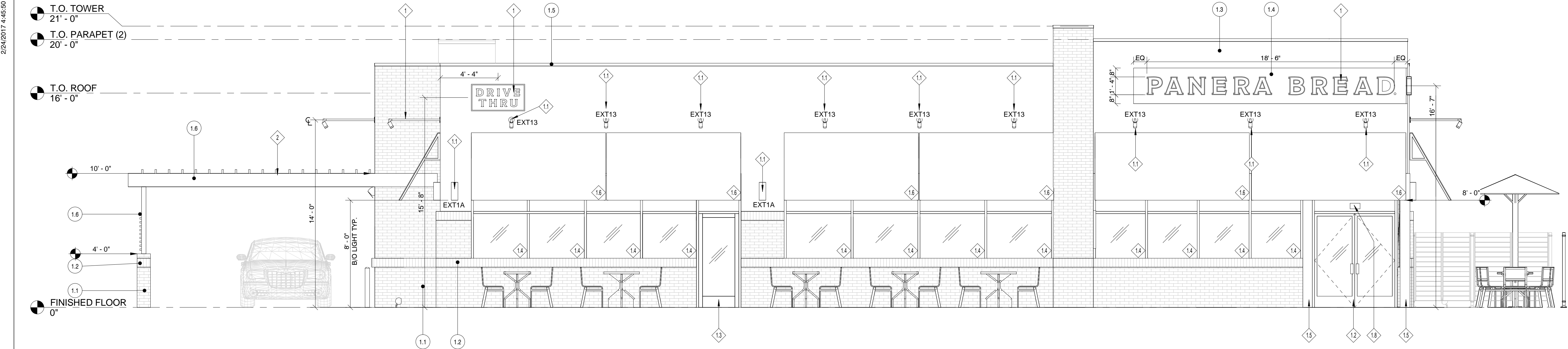

1 NORTH ELEVATION_BW
1/4" = 1'-0"

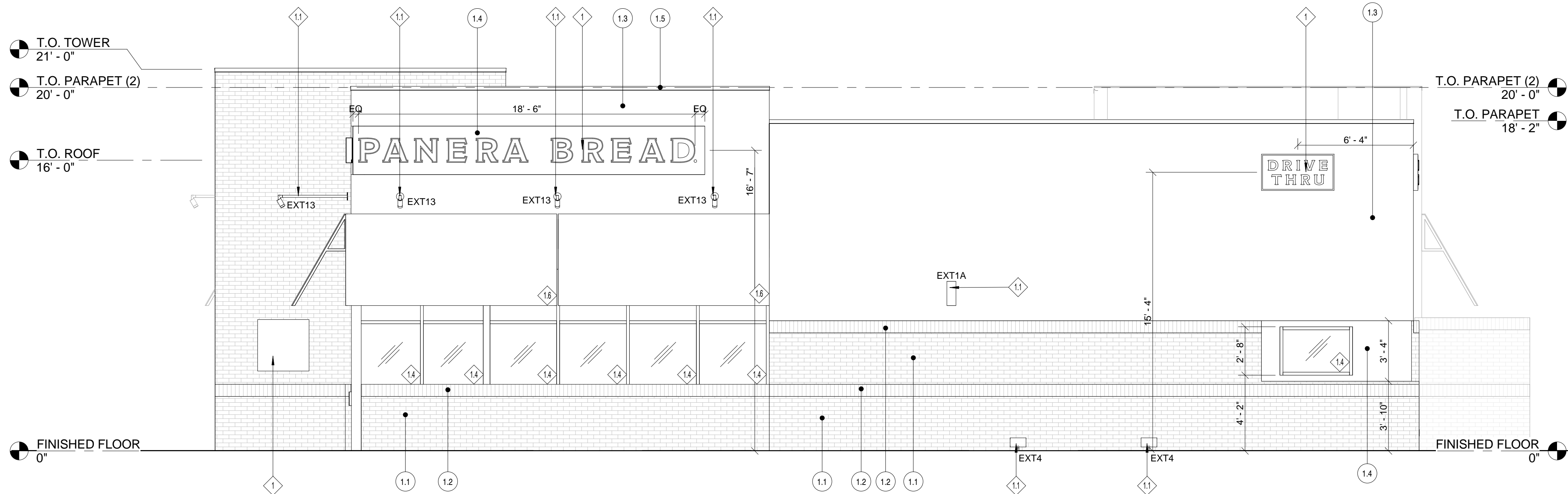

2 WEST ELEVATION_BW
1/4" = 1'-0"

PG 2015.01

EXTERIOR MATERIALS:

- 1.1- ENDICOTT BRICK COLOR: MEDIUM IRONSPOT #77 RUNNING BOND
- 1.2- ENDICOTT BRICK COLOR: MEDIUM IRONSPOT #77 SOLDIER COURSE
- 1.3- EIFS SYSTEM: TEXTURE TO MATCH DRYVIT LIMESTONE FINISH| COLOR: BENJAMIN MOORE #HC-47 BROOKLINE BEIGE
- 1.4- EIFS SYSTEM: TEXTURE TO MATCH DRYVIT LIMESTONE FINISH| COLOR: BENJAMIN MOORE #2096-20 CHOCOLATE TRUFFLE
- 1.5- PREFINISHED METAL COPING. COLOR TO MATCH DARK BRONZE ALUM. STOREFRONT FRAMING
- 1.6- DOUGLAS FIR TRELLIS

KEYNOTE NUMBER	DESCRIPTION
1	INTERNALLY ILLUMINATED SIGN PROVIDED AND INSTALLED BY SIGN VENDOR UNDER SEPARATE PERMIT. GC O PROVIDE BLOCKING IN WALL FOR SIGN AND PROVIDE ACCESS PANEL ON BACKSIDE OF PARAPET FOR ACCESS AS REQUIRED. (UNDER SEPARATE SIGNAGE PERMIT)
1.1	EXTERIOR LIGHT FIXTURE. FIXTURES SHALL BE PROVIDED AND INSTALLED BY GC. GC TO PROVIDE POWER AS REQUIRED. REFER TO REFLECTED CEILING PLAN FOR ADDITIONAL INFORMATION.
1.2	MAIN ENTRANCE/ EXIT HAGER 910B 56" OFFSET MOUNTING. VERTICAL PULL REFER TO SHEET AXXX AND AXXX
1.3	SECONDARY ENTRANCE/ EXIT HAGER 910B 56" OFFSET MOUNTING VERTICAL PULL REFER TO SHEETS AXXX AND AXXX
1.4	ALUMINUM STOREFRONT 2" X 4-1/2" PROFILE THERMAL BREAK COLOR: DARK BRONZE 1" CLEAR INSULATED GLAZING: PPG SOLARBAN 70XL (OR APPROVED EQUAL) REFER TO SHEET AXXX FOR MORE INFORMATION
1.5	BREAK METAL AS REQUIRED. FINISH TO MATCH ADJACENT STOREFRONT SYSTEM.
1.6	PRE-MANUFACTURED FABRIC AWNING PROVIDED AND INSTALLED BY SIGN VENDOR UNDER SEPARATE PERMIT. GC SHALL PROVIDE APPROPRIATE BLOCKING AS REQUIRED BY SIGN VENDOR. REFER TO SHOP DRAWINGS FOR ADDITIONAL INFORMATION.
1.7	4" DIAMETER CONCRETE BOLLARD FINISH: BENJAMIN MOORE#2134-20 MIDSUMMER NIGHT
1.8	SERVICE DOOR TO MATCH ENDICOTT BRICK COLOR: MEDIUM IRON SPOT #77. FURNISHED AND INSTALLED BY GC.
1.9	LAMBS TONGUE. COLOR TO MATCH ENDICOTT BRICK COLOR MEDIUM IRONSPOT #77.
2	PANERA GC TO INSTALL POLYGLAL POLY CARBONATE COVER ON TRELLIS TO PROVIDE PROTECTION BELOW.

Bakery-Cafe:

#1920

Project Team:

NORR
ARCHITECTS PLANNERS
325 N. LaSalle St., Suite 500 | Chicago, IL 60654
t 312.424.2400 | f 312.424.2424 | www.norr.com

ENGINEER OF RECORD

William J. Albemeyer, P.E.
353 Marshall Avenue
St. Louis, Missouri 63119
Phone (314) 772-1782
Fax (314) 772-0108
Engineering Consultant

Professional Seal:

THIS DOCUMENT IS RELEASED FOR PURPOSE OF LEASE EXHIBITS DOCUMENTS. IT IS NOT TO BE USED FOR CONSTRUCTION, BIDDING, OR PERMITTING PURPOSES

Project Title:

100% REVIEW DOCUMENTS

Bakery Cafe #1920
TBD PEBBLE CREEK PKWY
GOODYEAR, AZ 85395



Consultant Copyright Placeholder

No.	Description	Date

EXTERIOR ELEVATIONS

Project Number: NICH16.0164
Drawn By: _____
Author: _____
Issue Date: 02.24.2017
DPM: IAN O. DM: JUSTIN K. CPM: GREG J.
Sheet Number: **A301**

EXTERIOR MATERIALS:

- 1.1- ENDICOTT BRICK COLOR: MEDIUM IRONSPOT #77 RUNNING BOND
- 1.2- ENDICOTT BRICK COLOR: MEDIUM IRONSPOT #77 SOLDIER COURSE
- 1.3- EIFS SYSTEM: TEXTURE TO MATCH DRYVIT LIMESTONE FINISH| COLOR: BENJAMIN MOORE #HC-47 BROOKLINE BEIGE
- 1.4- EIFS SYSTEM: TEXTURE TO MATCH DRYVIT LIMESTONE FINISH| COLOR: BENJAMIN MOORE #2096-20 CHOCOLATE TRUFFLE
- 1.5- PREFINISHED METAL COPING. COLOR TO MATCH DARK BRONZE ALUM. STOREFRONT FRAMING
- 1.6- DOUGLAS FIR TRELLIS

KEYNOTE NUMBER	DESCRIPTION
1	INTERNALLY ILLUMINATED SIGN PROVIDED AND INSTALLED BY SIGN VENDOR UNDER SEPARATE PERMIT. GC O PROVIDE BLOCKING IN WALL FOR SIGN AND PROVIDE ACCESS PANEL ON BACKSIDE OF PARAPET FOR ACCESS AS REQUIRED. (UNDER SEPARATE SIGNAGE PERMIT)
1.1	EXTERIOR LIGHT FIXTURE. FIXTURES SHALL BE PROVIDED AND INSTALLED BY GC. GC TO PROVIDE POWER AS REQUIRED. REFER TO REFLECTED CEILING PLAN FOR ADDITIONAL INFORMATION.
1.2	MAIN ENTRANCE/ EXIT HAGER 910B 56" OFFSET MOUNTING. VERTICAL PULL REFER TO SHEET AXXX AND AXXX
1.3	SECONDARY ENTRANCE/ EXIT HAGER 910B 56" OFFSET MOUNTING VERTICAL PULL REFER TO SHEETS AXXX AND AXXX
1.4	ALUMINUM STOREFRONT 2" X 4-1/2" PROFILE THERMAL BREAK COLOR: DARK BRONZE 1" CLEAR INSULATED GLAZING: PPG SOLARBAN 70XL (OR APPROVED EQUAL) REFER TO SHEET AXXX FOR MORE INFORMATION
1.5	BREAK METAL AS REQUIRED. FINISH TO MATCH ADJACENT STOREFRONT SYSTEM.
1.6	PRE-MANUFACTURED FABRIC AWNING PROVIDED AND INSTALLED BY SIGN VENDOR UNDER SEPARATE PERMIT. GC SHALL PROVIDE APPROPRIATE BLOCKING AS REQUIRED BY SIGN VENDOR. REFER TO SHOP DRAWINGS FOR ADDITIONAL INFORMATION.
1.7	4" DIAMETER CONCRETE BOLLARD FINISH: BENJAMIN MOORE#2134-20 MIDSUMMER NIGHT
1.8	SERVICE DOOR TO MATCH ENDICOTT BRICK COLOR: MEDIUM IRON SPOT #77. FURNISHED AND INSTALLED BY GC.
1.9	LAMBS TONGUE. COLOR TO MATCH ENDICOTT BRICK COLOR MEDIUM IRONSPOT #77.
2	PANERA GC TO INSTALL POLYGAL POLY CARBONATE COVER ON TRELLIS TO PROVIDE PROTECTION BELOW.

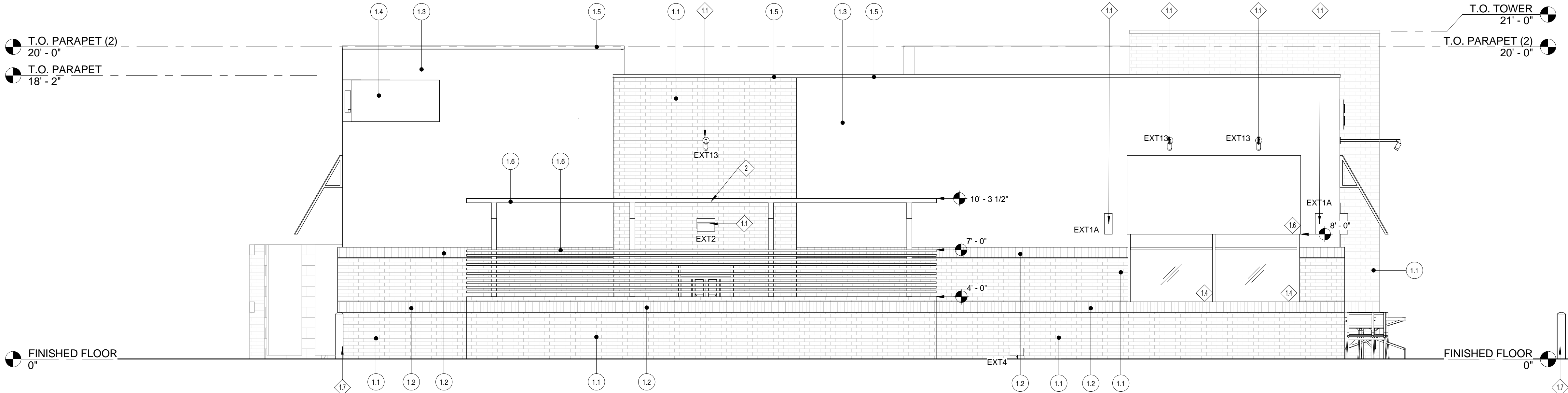

1 EAST ELEVATION_bw
1/4" = 1'-0"

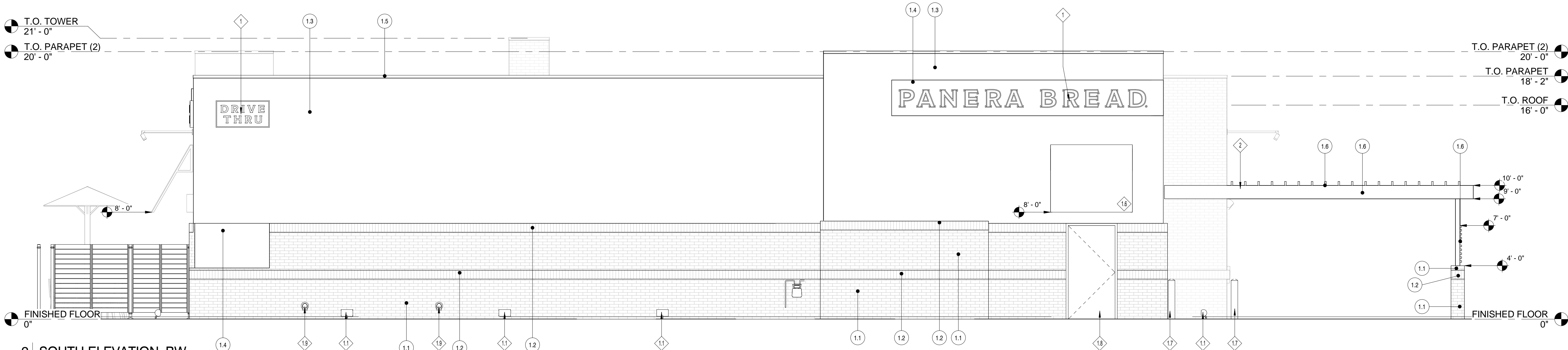

2 SOUTH ELEVATION_BW
1/4" = 1'-0"

Bakery-Cafe:

#1920

Project Team:

NORR
ARCHITECTS PLANNERS
325 N. LaSalle St., Suite 500 | Chicago, IL 60654
t 312.424.2400 | f 312.424.2424 | www.norr.com

ENGINEER OF RECORD

William J. Alkemeyer, P.E.
353 Marshall Avenue
St. Louis, Missouri 63119
Phone (314) 772-1782
Fax (314) 772-0108
Engineering Consultant

Professional Seal:

THIS DOCUMENT IS RELEASED FOR PURPOSE OF LEASE EXHIBITS DOCUMENTS. IT IS NOT TO BE USED FOR CONSTRUCTION, BIDDING, OR PERMITTING PURPOSES

Project Title:

Bakery Cafe #1920
TBD PEBBLE CREEK PKWY
GOODYEAR, AZ 85395



Consultant Copyright Placeholder

No.	Description	Date

EXTERIOR ELEVATIONS

Project Number: Sheet Number:
NICH16.0164
Drawn By: A.TEMPLE
Issue Date: 02.24.2017
DPM: IAN O. DM: JUSTIN K. CPM: GREG J.
A302

2/24/2017 4:46:25 PM

T.O. TOWER
21' - 0"

T.O. PARAPET (2)
20' - 0"

T.O. ROOF
16' - 0"

FINISHED FLOOR
0"

1 NORTH ELEVATION
1/4" = 1'-0"

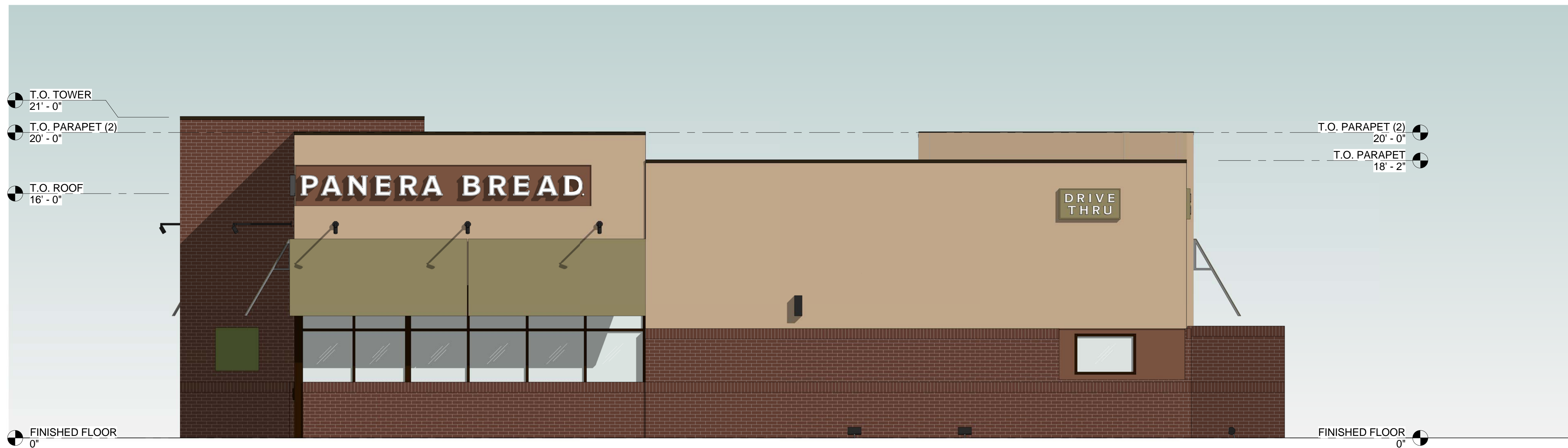

2 WEST ELEVATION
1/4" = 1'-0"

PS 2015.01

Bakery-Cafe:

#1920

Project Team:

NORR
ARCHITECTS PLANNERS
325 N. LaSalle St., Suite 500 Chicago, IL 60654
t 312.424.2400 | f 312.424.2424 | www.norr.com

ENGINEER OF RECORD

William J. Alkemeyer, P.E.
353 Marshall Avenue
St. Louis, Missouri 63119
Phone (314) 772-1782
Fax (314) 772-0108
Engineering Consultant

Professional Seal:

THIS DOCUMENT IS RELEASED FOR PURPOSE
OF LEASE EXHIBITS DOCUMENTS. IT IS NOT TO
BE USED FOR CONSTRUCTION, BIDDING, OR
PERMITTING PURPOSES

Project Title:

Bakery Cafe #1920
TBD PEBBLE CREEK PKWY
GOODYEAR, AZ 85395



Consultant Copyright Placeholder

No.	Description	Date

**RENDERED
EXTERIOR
ELEVATIONS**

Project Number:

NICH16.0164

Drawn By:

A. TEMPLE

Issue Date:

02.24.2017

DPM:

IAN O.

DM:

JUSTIN K.

CPM:

GREG J.

A303

2/24/2017 4:48:11 PM

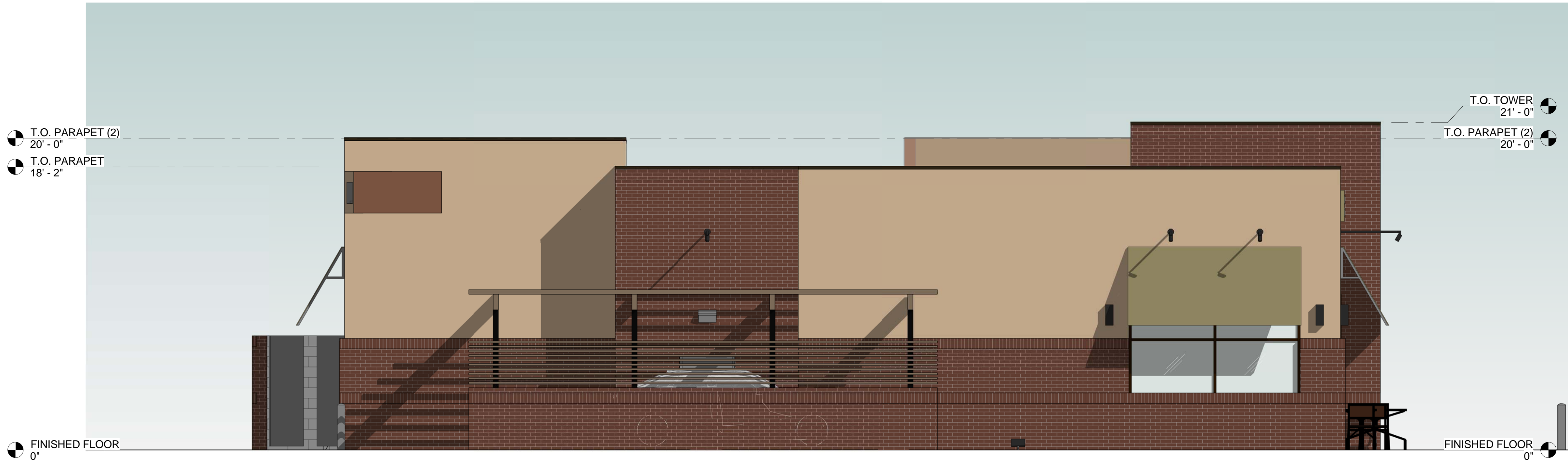

1 EAST ELEVATION
1/4" = 1'-0"

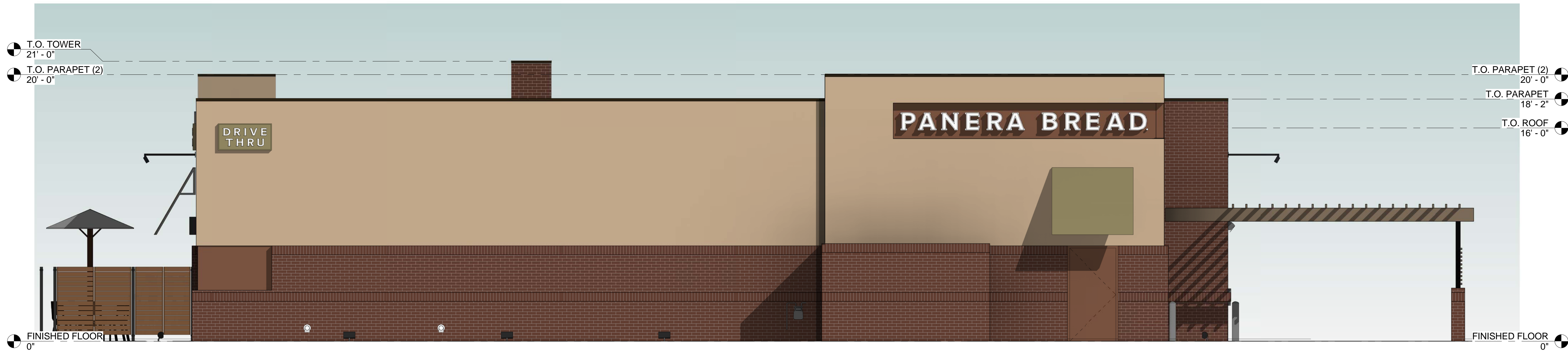

2 SOUTH ELEVATION
1/4" = 1'-0"

PS 2015.01

Bakery-Cafe:

#1920

Project Team:

NORR
ARCHITECTS PLANNERS
325 N. LaSalle St., Suite 500 Chicago, IL 60654
t 312.424.2400 | f 312.424.2424 | www.norr.com

ENGINEER OF RECORD

William J. Alkemeyer, P.E.
353 Marshall Avenue
St. Louis, Missouri 63119
Phone (314) 772-1782
Fax (314) 772-0108
Engineering Consultant

Professional Seal:

THIS DOCUMENT IS RELEASED FOR PURPOSE
OF LEASE EXHIBITS DOCUMENTS. IT IS NOT TO
BE USED FOR CONSTRUCTION, BIDDING, OR
PERMITTING PURPOSES

Project Title:

Bakery Cafe #1920
TBD PEBBLE CREEK PKWY
GOODYEAR, AZ 85395



Consultant Copyright Placeholder

100% REVIEW DOCUMENTS

No.	Description	Date

**RENDERED
EXTERIOR
ELEVATIONS**

Project Number:

NICH16.0164

Drawn By:

A. TEMPLE

Issue Date:

02.24.2017

DPM:

IAN O.

Sheet Number:

A304

DM:

JUSTIN K.

CPM:

GREG J.