

Location of  
Pedestrian  
Connection  
Between  
La Jolla Vista  
and  
Sweetwater Estates

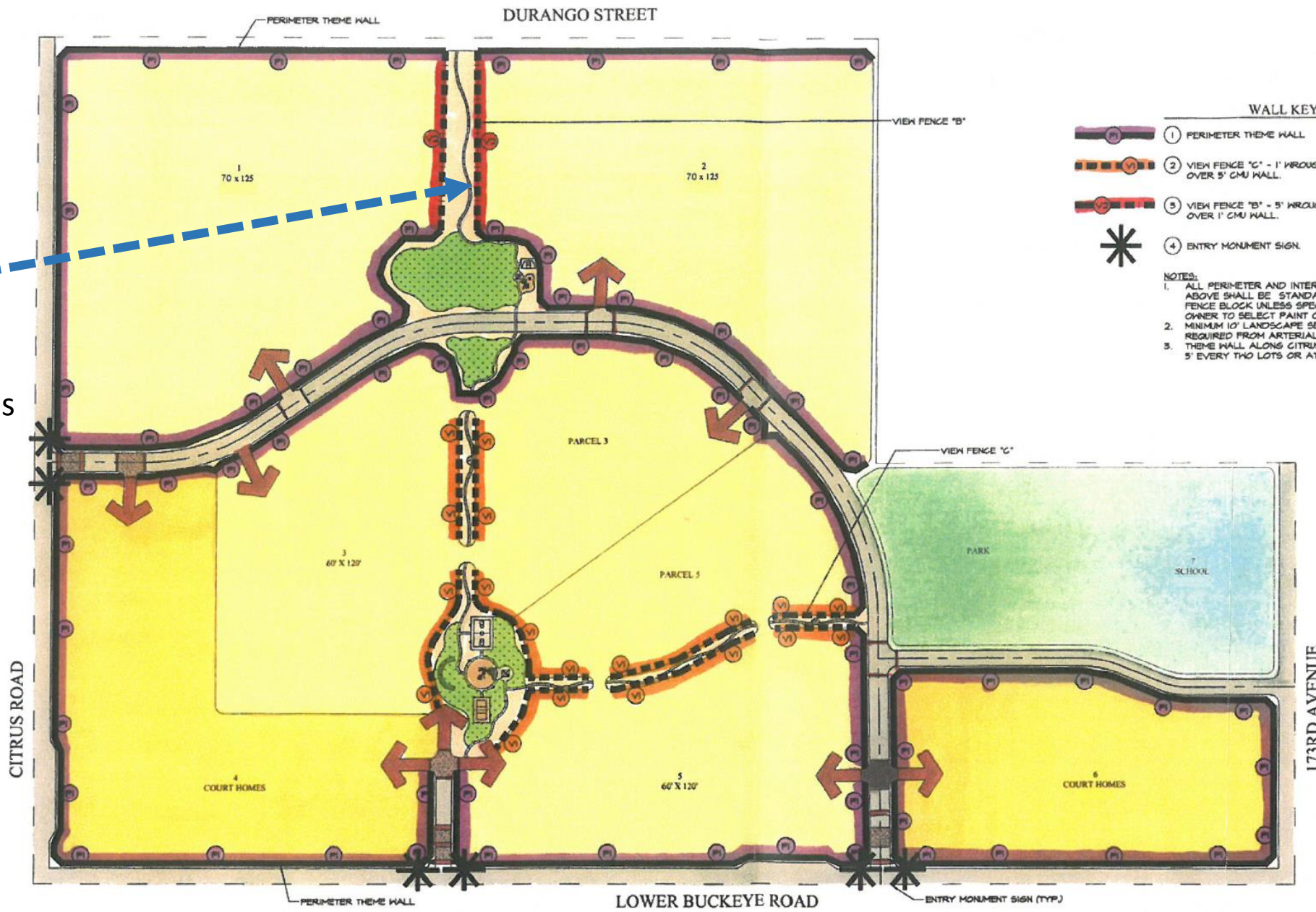

- WALL KEY NOTES
- ① PERIMETER THEME WALL
  - ② VIEW FENCE 'C' - 1' WROUGHT IRON FENCE OVER 5' CMU WALL.
  - ③ VIEW FENCE 'B' - 5' WROUGHT IRON FENCE OVER 1' CMU WALL.
  - ④ ENTRY MONUMENT SIGN.
- NOTES:
1. ALL PERIMETER AND INTERIOR WALLS NOT NOTED ABOVE SHALL BE STANDARD 4" X 8" X 16" CMU FENCE BLOCK UNLESS SPECIFIED OTHERWISE BY OWNER. OWNER TO SELECT PAINT COLOR.
  2. MINIMUM 10' LANDSCAPE SETBACK FOR WALL REQUIRED FROM ARTERIAL RIGHTS-OF-WAY.
  3. THEME WALL ALONG CITRUS ROAD TO BE STAGGERED 5' EVERY TWO LOTS OR AT EACH COLUMN.