

AVONDALE MOOSE FAMILY CENTER 2078
1572 S. COTTON LANE GOODYEAR, AZ 85338

22469
WAYNE M.
ROCKWOOD
EXPIRES 3/31/2016

ROCKWOOD ARCHITECTURE
INCORPORATED
5108 E. CALLE DEL MEDIO RIO, AZ 8501
(602) 451-1855

Sheet: UP-2
CONCEPT FLOOR
PLAN/ELEVATION

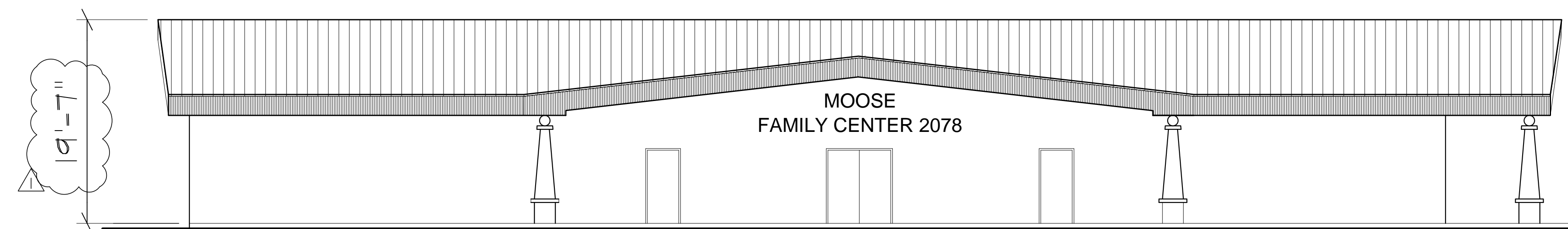
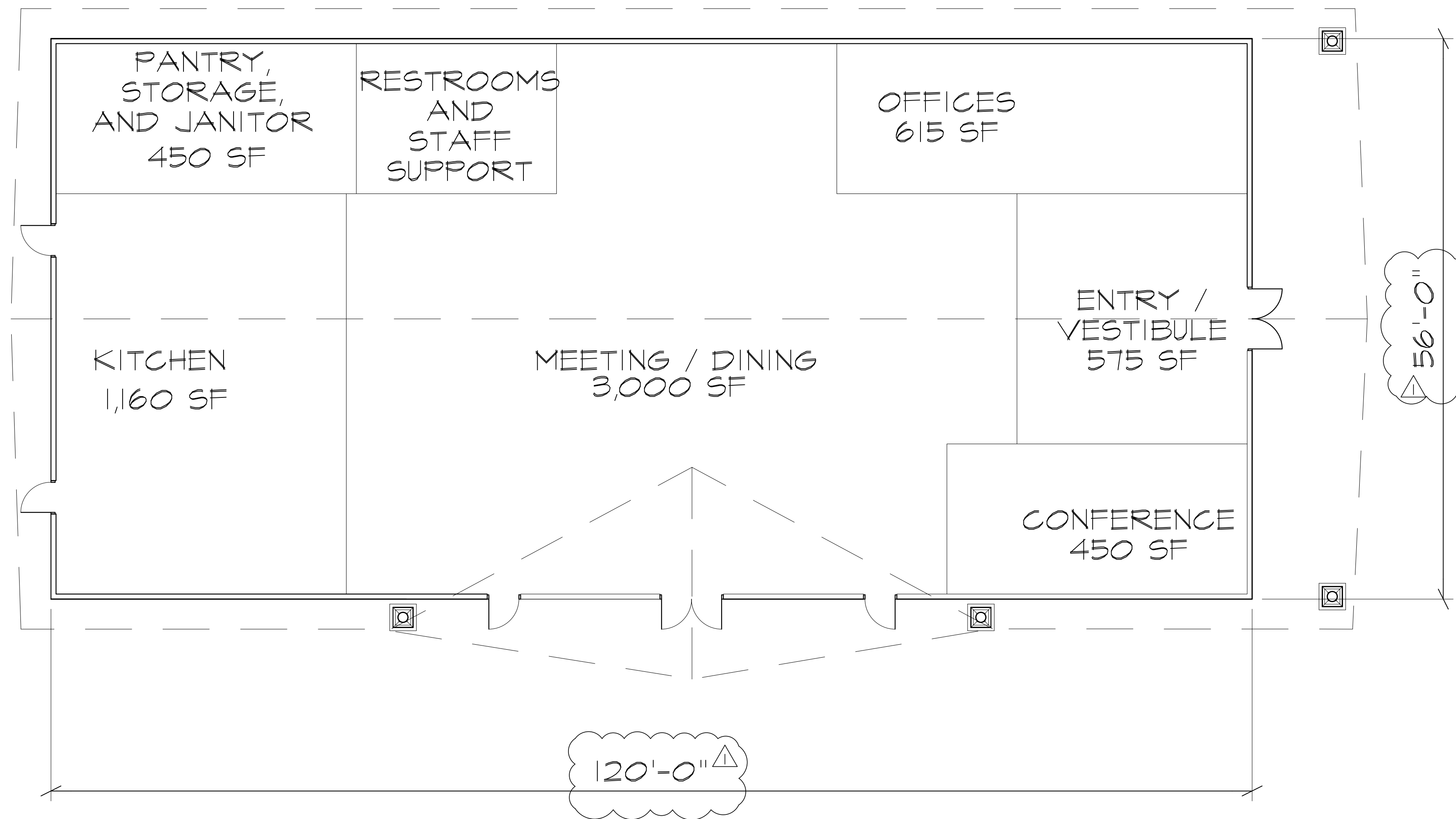

EAST FACING ELEVATION

SIGNAGE TO BE SEPARATE SUBMITTAL
NOT PART OF THIS REVIEW

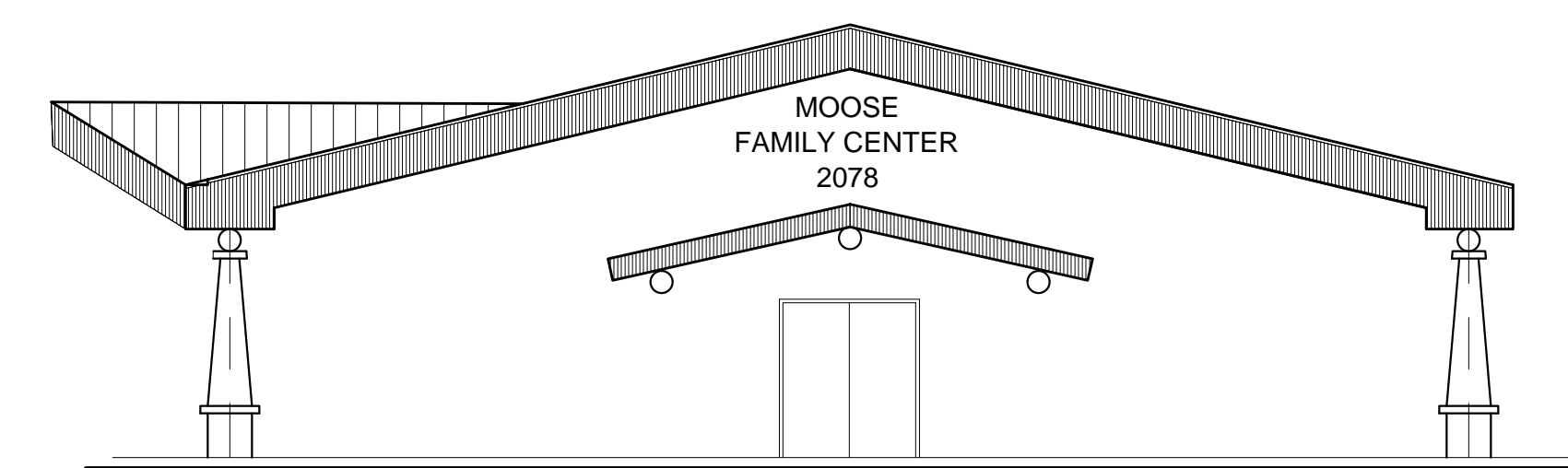

NORTH FACING ELEVATION

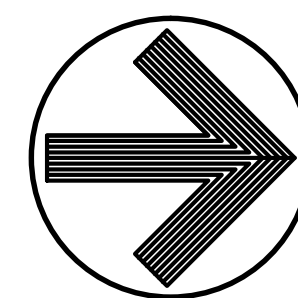

NORTH
1/8"=1'-0"