

COLOR LEGEND			
1	ALPOLIC MTL. PANEL PROVIDED BY CORP. MFR: ALPOLIC COLOR: DQ RED STYLE: 3M NOTE: MUST BE INSTALLED HORIZONTALLY VENDOR: NU LOOK EXTERIORS	5	(NOT USED) BASE MAINSCOT: MFR: BENJAMIN MOORE COLOR: SAFETY RED 21 PRODUCT: AURA EXTERIOR LOW LUSTRE #643
2	ALPOLIC MTL. PANEL PROVIDED BY CORP. MFR: ALPOLIC COLOR: DQ BLUE MATERIAL: 3M VENDOR: NU LOOK EXTERIORS	6	DRIVE-THRU CANOPY: MFR: COOL PLANET AWNING MFR: UNA-CLAD MATERIAL: 240 ALUMINUM COLOR: CLEAR SATIN ANODIZED ALUMINUM VENDOR: NU LOOK EXTERIORS
MAIN BODY (EXIST. COLOR)			
3	STUCCO - PAINTED: MFR: BENJAMIN MOORE COLOR: BROOKLINE BEIGE HC-47	7	METAL AWNING: MFR: MATERIAL: COLOR: JOCKEY RED FRAME: 1"X1" ALUMINUM (WELD ALL JOINTS, GRIND SMOOTH) FINISH: ANODIZED CLEAR SATIN VENDOR:
(NOT USED) BASE MAINSCOT			
4	STUCCO - PAINTED: MFR: BENJAMIN MOORE COLOR: DAVENPORT TAN HC-16	8	METAL COPING & SCUFFERS: MFR: UNA-CLAD MATERIAL: 24 GA. STEEL COLOR: ALMOND FINISH: KYNAR 500

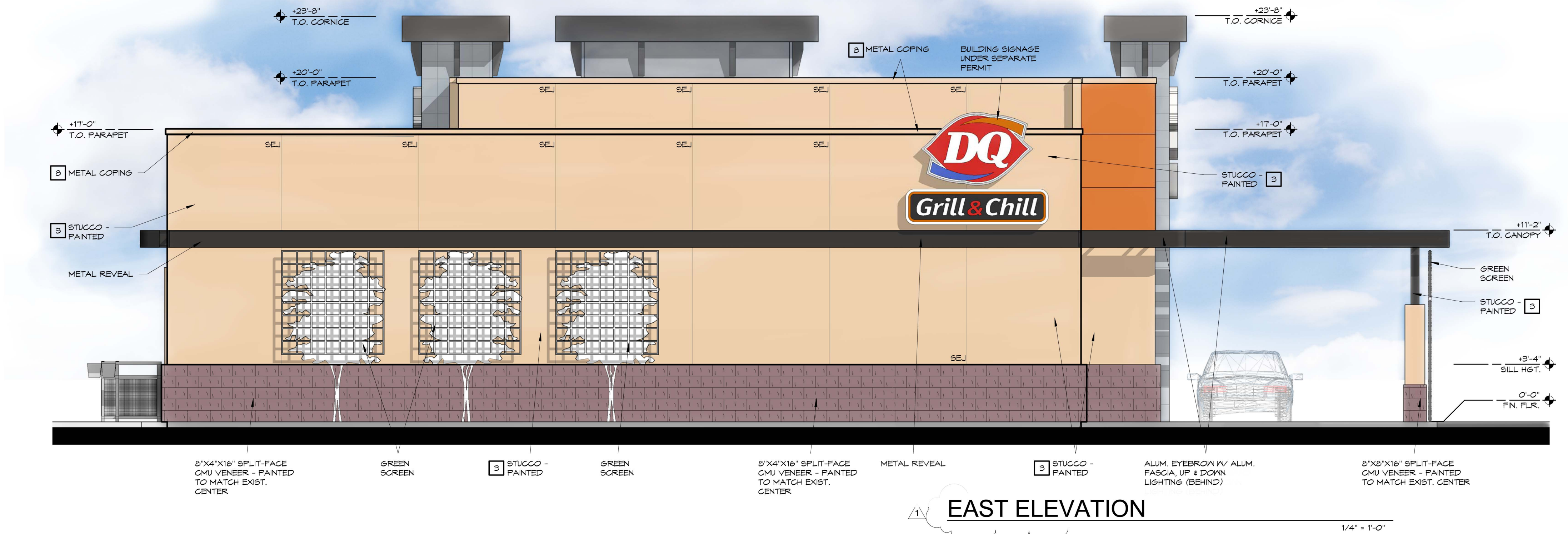

SE View

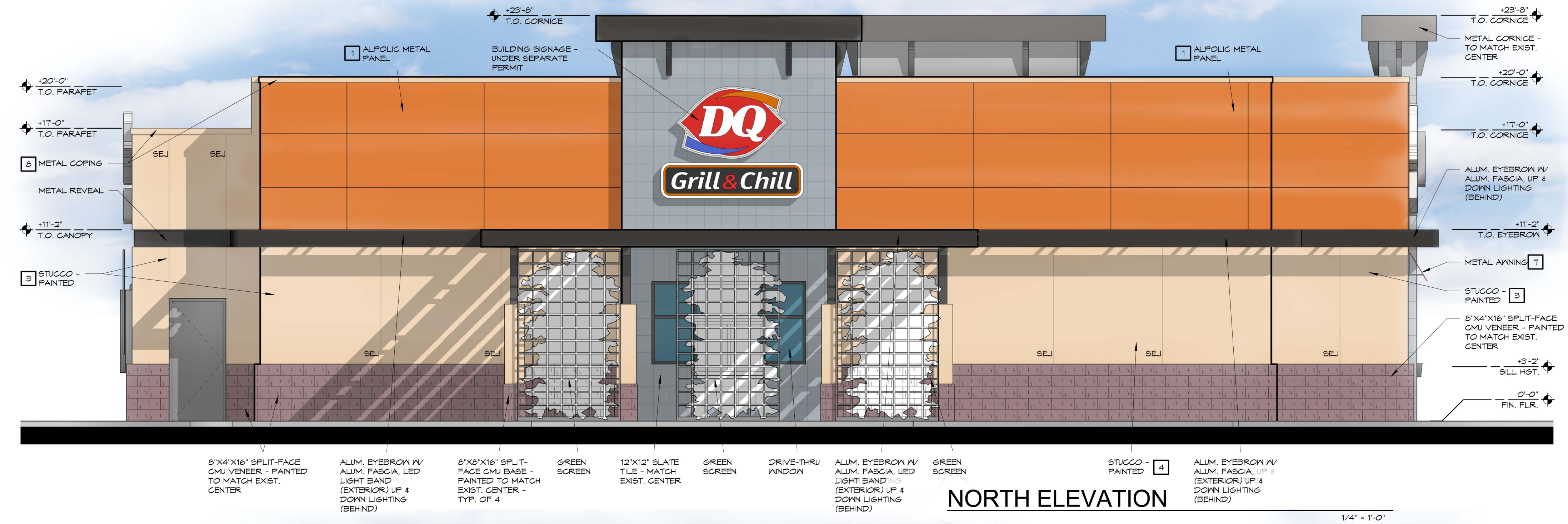

NE View

associatedarchitects, inc.  
architecture • construction management • planning  
p 480-964-8451  
6 East Palo Verde Street, Suite 1 • Gilbert • Arizona • 85296  
www.associated-architects.com

DATE	REVISION	BY	DATE
12/15/15	1ST USE PERMIT REVIEW	BTJ	12/15/15
01/04/16			

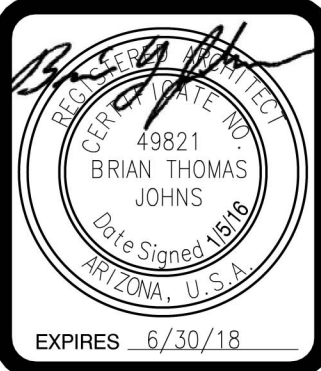

SHEET 3  
A-3  
OF



COLOR LEGEND		
1	- ALPOLIC MTL. PANEL PROVIDED BY CORP.: MFR: ALPOLIC COLOR: DQ RED STYLE: 3MM NOTE: MUST BE INSTALLED HORIZONTALLY VENDOR: NU LOOK EXTERIORS	(NOT USED) - BASE WAINSCOT: MFR: BENJAMIN MOORE COLOR: SAFETY RED 21 PRODUCT: AURA EXTERIOR LOW LUSTRE #643
2	- ALPOLIC MTL. PANEL PROVIDED BY CORP.: MFR: ALPOLIC COLOR: DQ BLUE MATERIAL: 3MM VENDOR: NU LOOK EXTERIORS	6 - DRIVE-THRU CANOPY: MFR: COOL PLANET AWNING MFR: UNA-GLAD MATERIAL: 640 ALUMINUM COLOR: CLEAR SATIN ANODIZED ALUMINUM VENDOR: NU LOOK EXTERIORS
MAIN BODY (EXIST. COLOR)		
3	- STUCCO - PAINTED: MFR: BENJAMIN MOORE COLOR: BROOKLINE BEIGE HC-47	7 - METAL AWNING: MFR: MATERIAL: COLOR: JOCKEY RED FRAME: 1"x1" ALUMINUM (WELD ALL JOINTS, GRIND SMOOTH) FINISH: ANODIZED CLEAR SATIN VENDOR:
(NOT USED) BASE WAINSCOT		
4	- STUCCO - PAINTED: MFR: BENJAMIN MOORE COLOR: DAVENPORT TAN HC-16	8 - METAL COPING & SCUFFERS: MFR: UNA-GLAD MATL: 24 GA. STEEL COLOR: ALMOND FINISH: KYNAR 500



A NEW BUILDING  
FOR  
DAIRY QUEEN  
13365 W. MCDOWELL RD. GOODYEAR, AZ 85395  
1ST USE PERMIT SUBMITTAL

associatedarchitects, inc.  
architecture • construction management • planning  
p 480-964-8451 www.associated-architects.com  
6 East Palo Verde Street, Suite 1 • Gilbert • Arizona • 85296

DATE	REVISION	BY	DATE
12/15/15	1ST USE PERMIT REVIEW	BTJ	12/15/15
01/04/16	PRINTED	BTJ	01/04/16

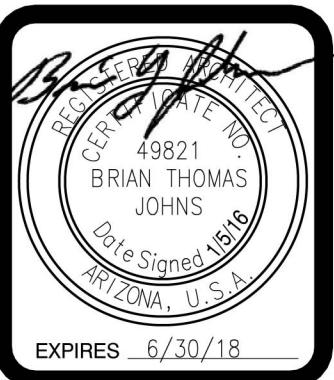

SHEET 4  
A-4  
OF