

How Goodyear Helps



WHERE IS THERE NEED?

Population: 72,275

* % of total civilian non-institutionalized population, which is 61,020

6.9% income in the past 12 months was below the poverty level

21.2% with public health insurance coverage

11.6% with no health insurance coverage
 7.1% of population under age 18
 Almost 1 in 5 of those without insurance are children.

7.1% with a disability*
 32% are 65+
 21.1% of Goodyear residents age 65+ report a disability

Housing Units: 24,835

71.9% are owner-occupied

2.9% no vehicle available

82.6% with earnings
 22.2% - social security
 20.5% - with retirement income
 2.7% - with Supplemental Security income
 1.8% - with cash public assistance income
 6.2% with Food Stamp/SNAP benefits in past 12 months

Median rent is \$1,205
 27% higher than that of Maricopa County

At a Glance...

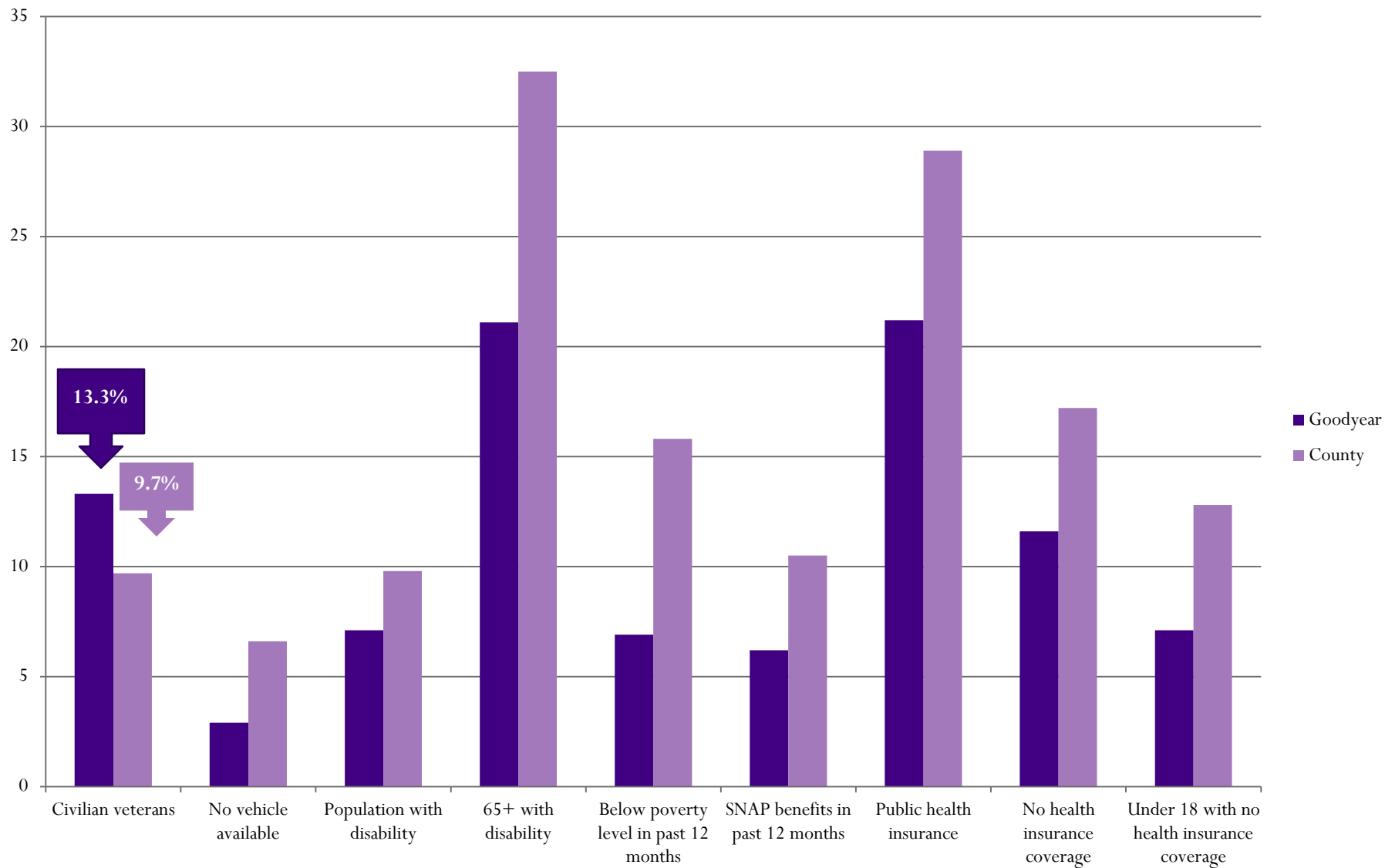

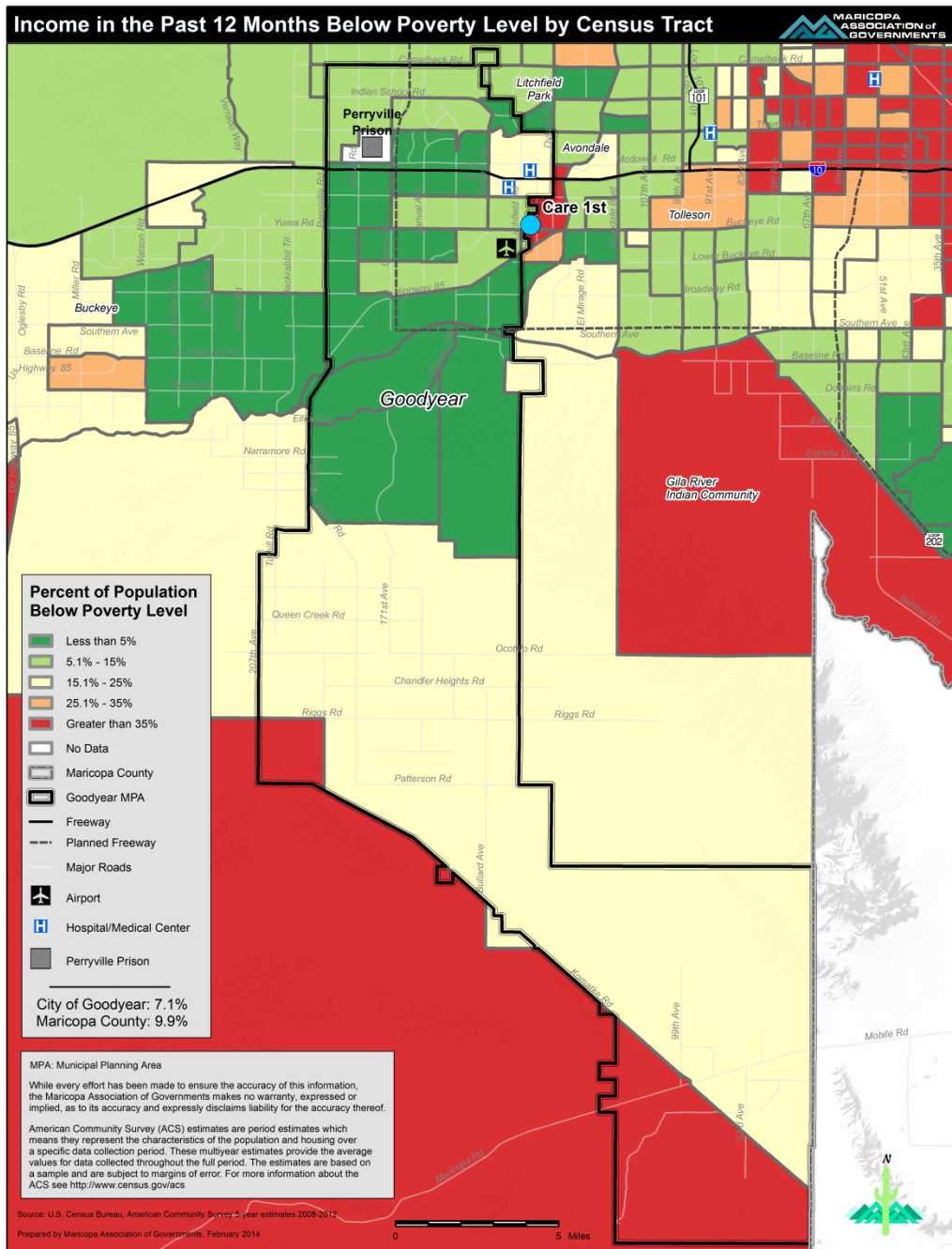

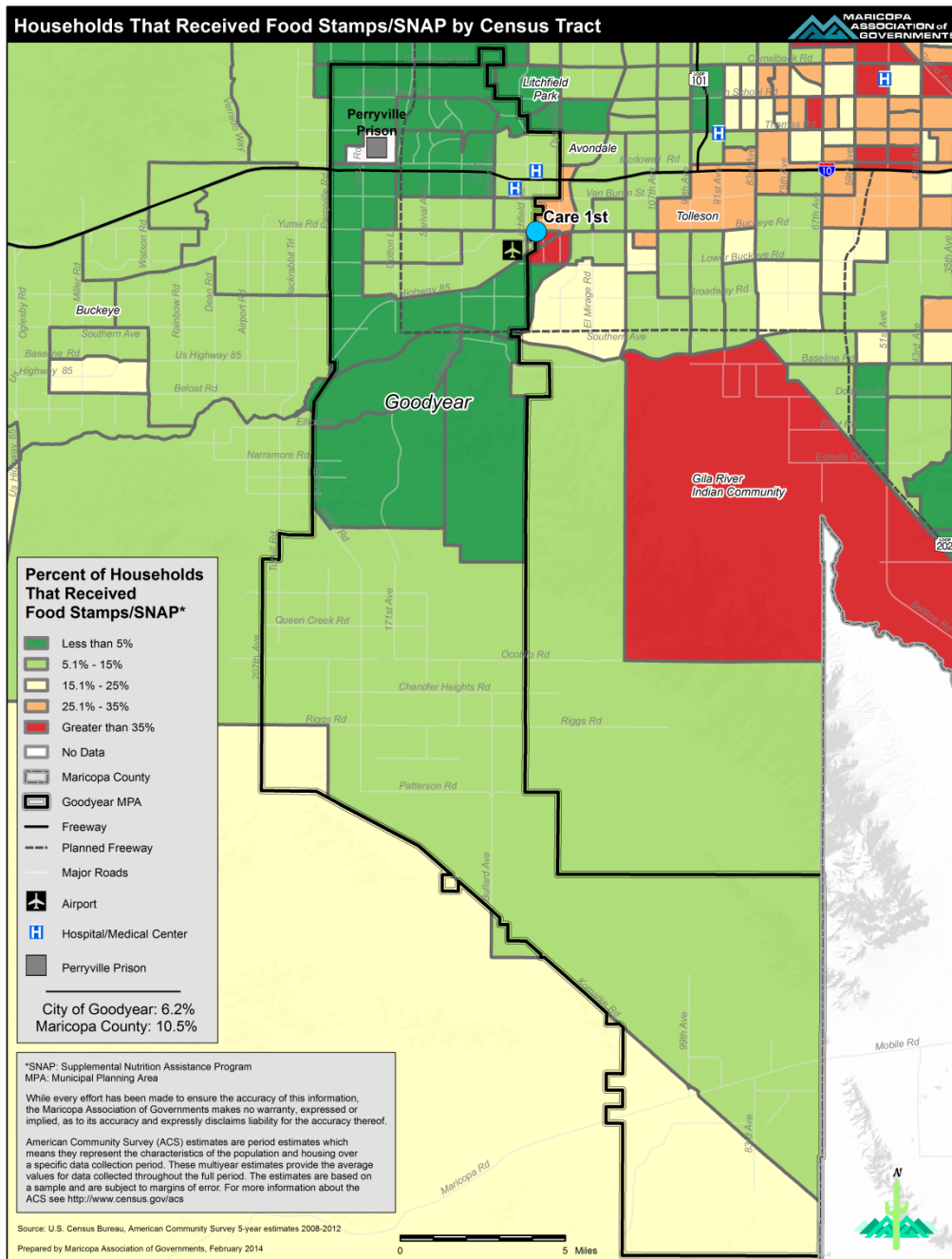

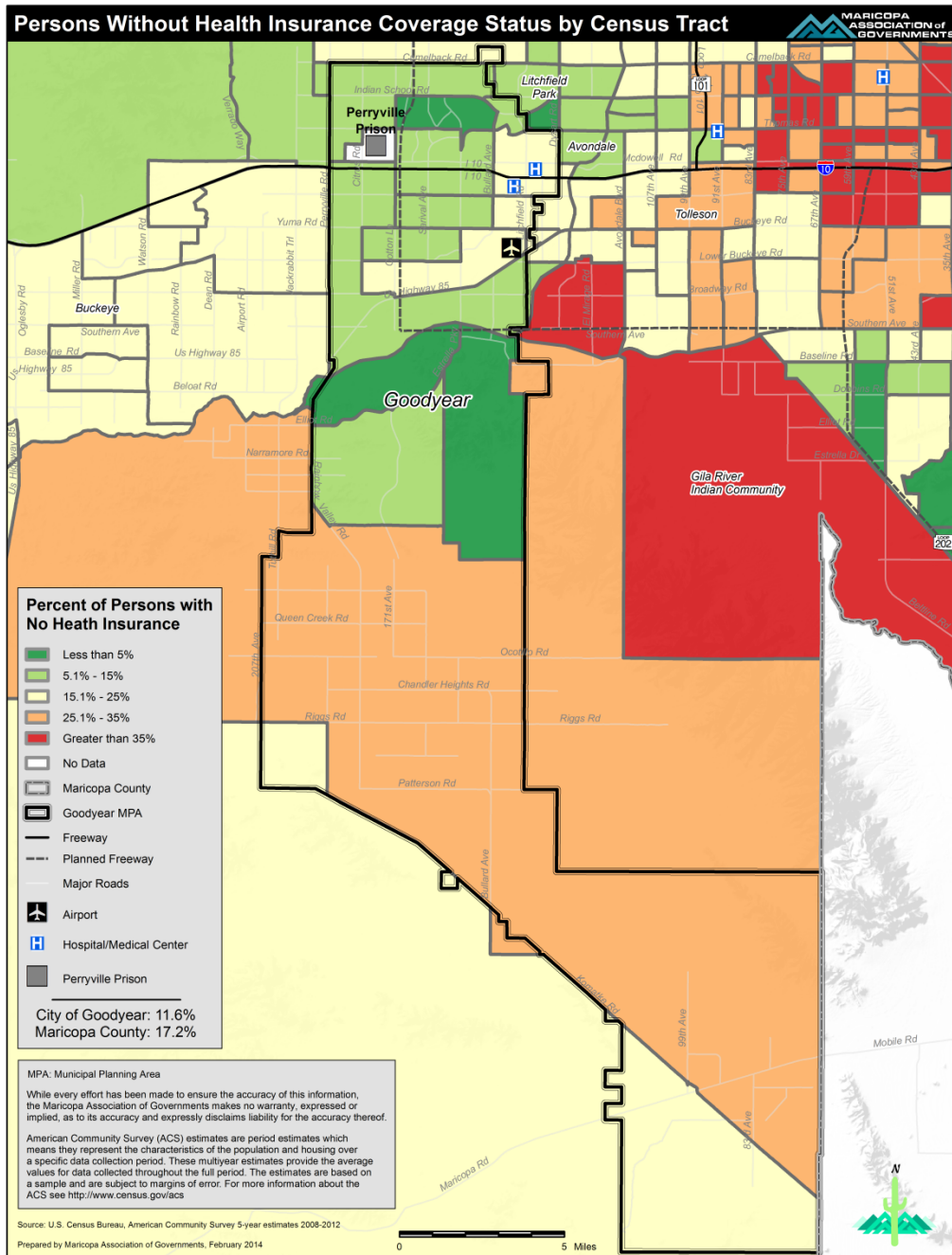

Households With No Vehicle Available by Census Tract

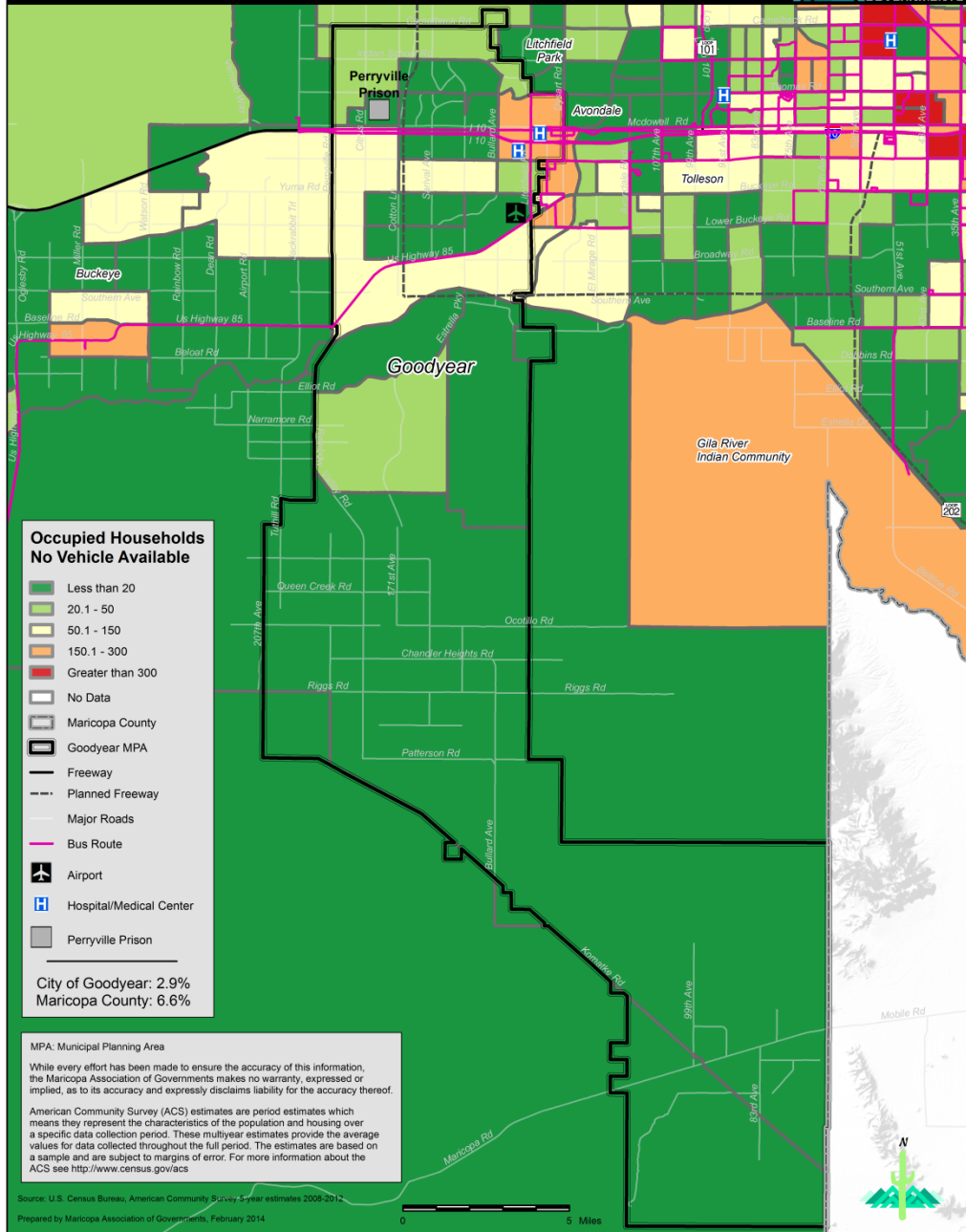

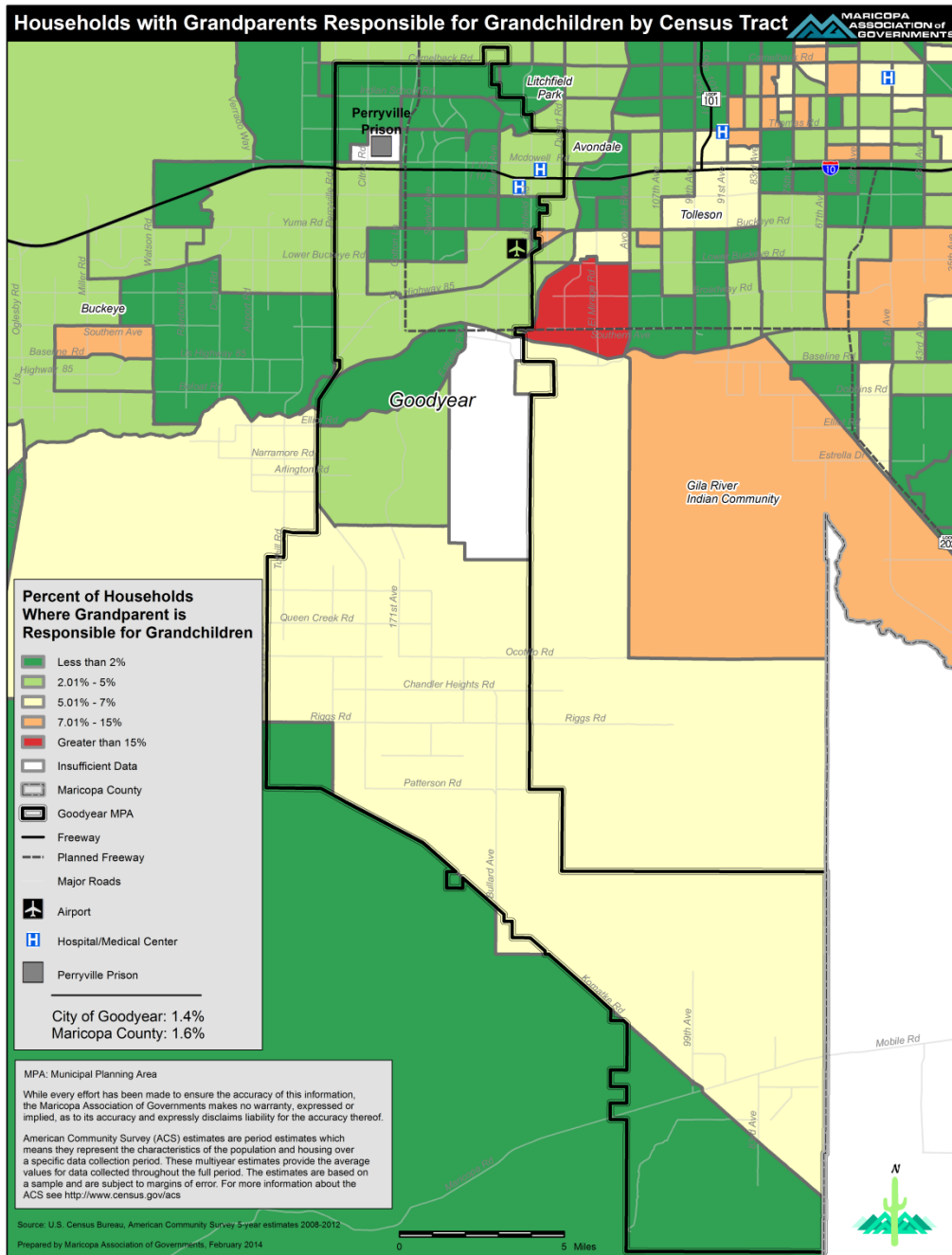

\$117,800 Community Funding Awarded in FY2013-2014

- ❖ A New Leaf
- ❖ All Faith Community Services
- ❖ Alzheimer's Association/SW Valley
- ❖ Area Agency on Aging/Doves
- ❖ Avondale Active Adult
- ❖ Avondale CAP
- ❖ CASS
- ❖ Childhelp
- ❖ Free Arts
- ❖ Hattie Larham
- ❖ New Life Center
- ❖ Sky Kids
- ❖ St. Mary's Food Bank
- ❖ SW Community Network
- ❖ SW Lending Closet
- ❖ SW Valley Literacy
- ❖ Teen Lifeline
- ❖ West Valley Youth Orchestra

\$117,800 Community Funding Awarded in FY2013-2014

■ child abuse/domestic violence

■ poor

■ senior

■ hunger

■ homeless

■ youth

■ disabled

■ support

■ misc.

■ literacy

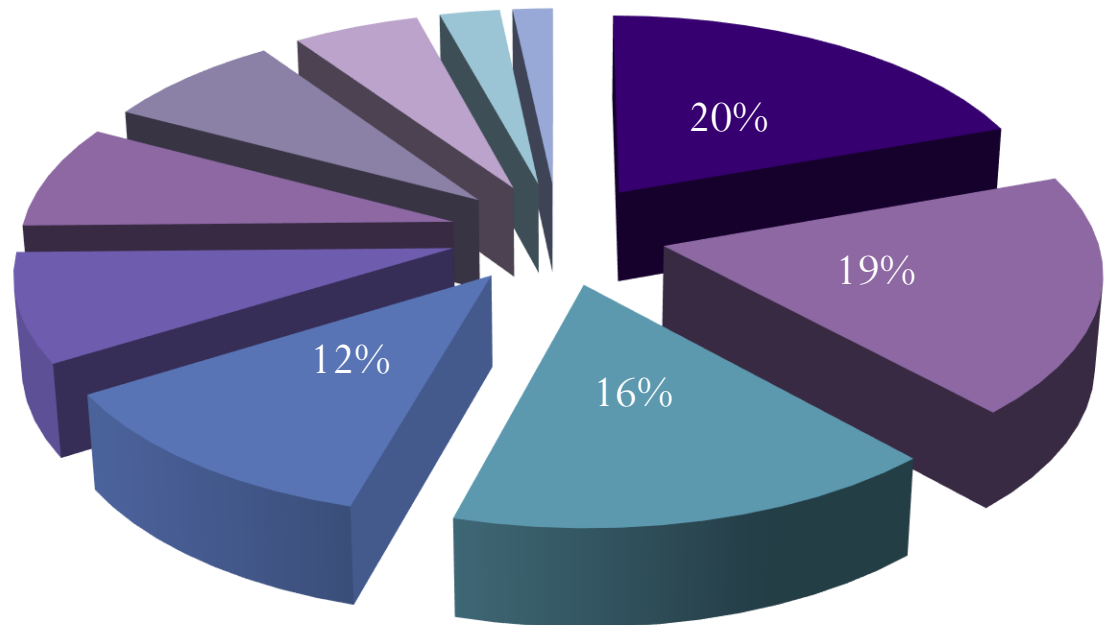

Partnerships Leverage Funds to Benefit Goodyear Citizens

- City of Avondale: 33% of Community Funding Dollars
19%: CAP + 14%: Active Adult = 33%

128 Goodyear households received a total of \$93,988 in emergency financial assistance through the CAP in FY2012-13.

In 2013, 476 Goodyear residents received resources, information and referral services from the Resource Center.

Goodyear Social Service Inventory

- All Faiths Community Services
- Benevilla
- Compass Church's City Reach Community Outreach
- Goodwill Career Center
- Homeless Youth Connections
- Maricopa County Human Services Dept. - Housing
- Mountain Park Health Center
- National Bank of AZ - VITA
- Southwest Family Advocacy Center
- YANA

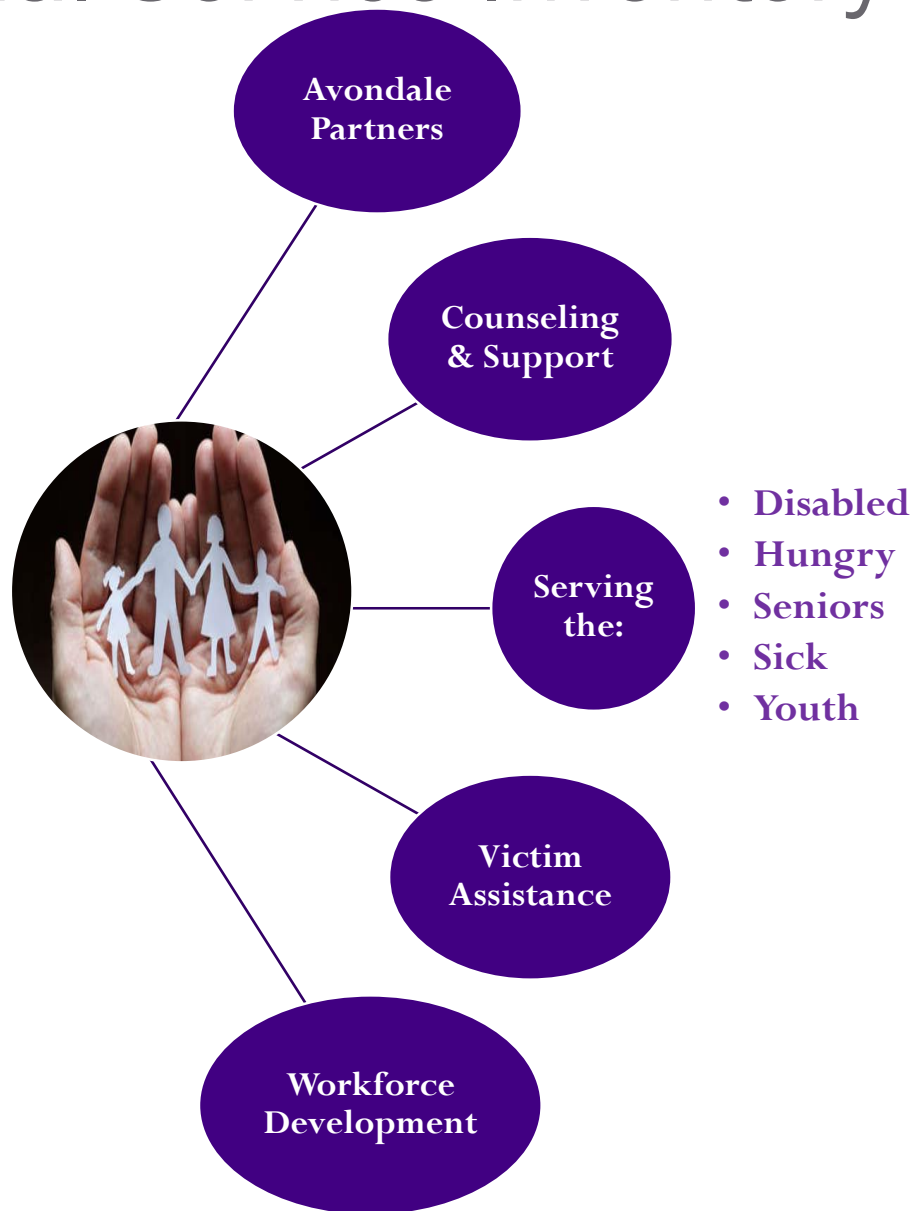

Questions? Comments? Discussion?

